PERFECTION TO THE FINISH

THE ORACLE

24

Daniel E Duryea

OBJECT
LIFE

PERFECTION
TO THE
FINISH

THE ORACLE

24

To

J. Dale Diehl

whose earnest and enthusiastic spirit
has done so much for our
School, we dedicate

The Oracle of 1924

with appreciation
and esteem

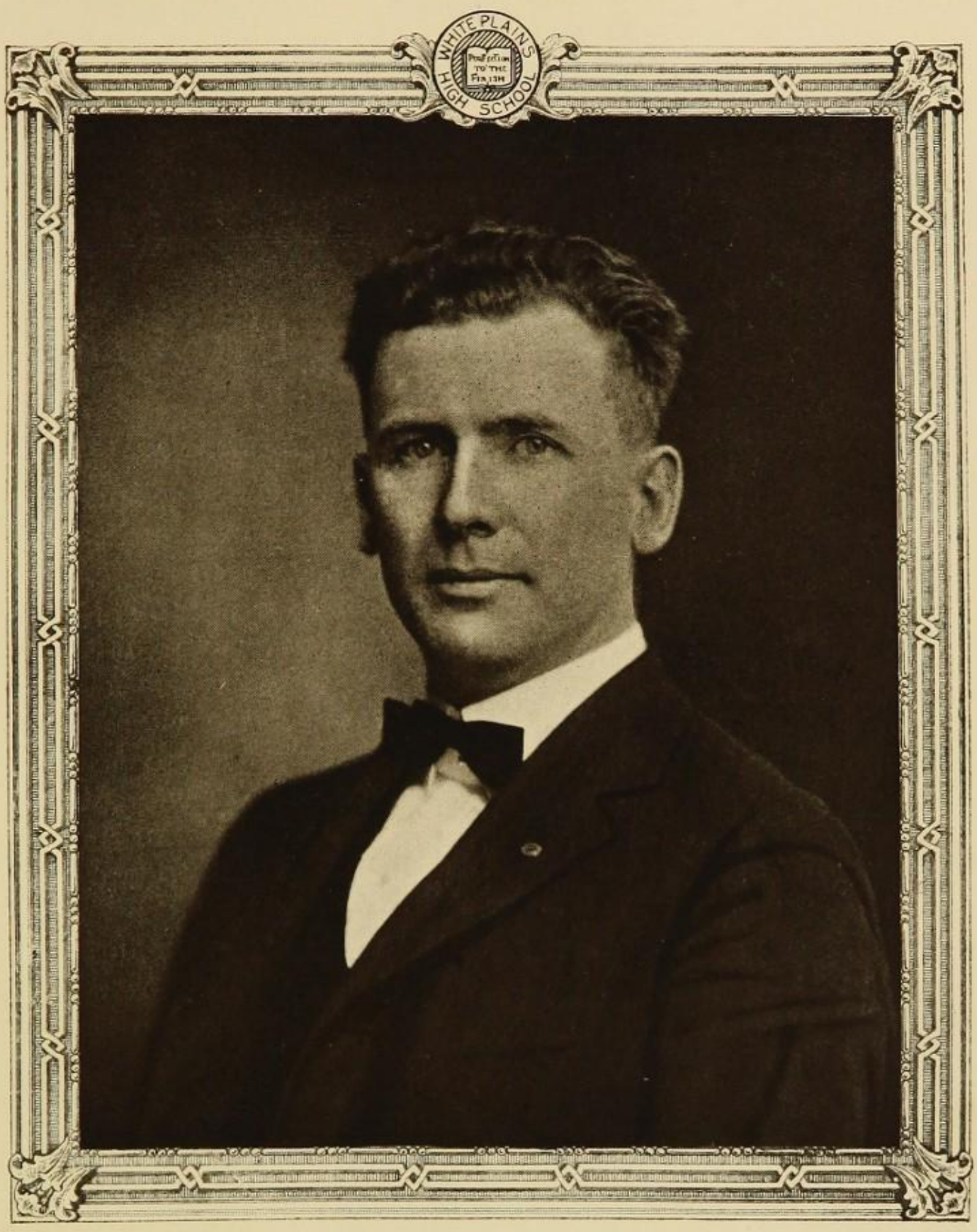
WHITE PLAINS
HIGH SCHOOL

F. H. Funston

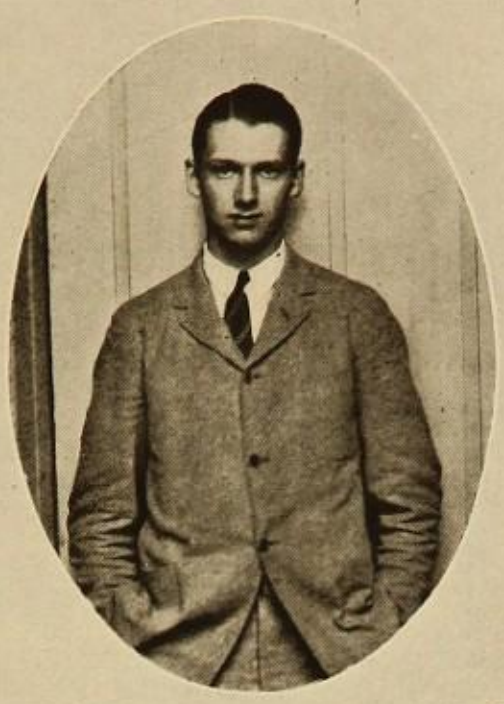

Oracle Board

Editor-in-Chief . . . . . Boyd Billingslea
Art Editor . . . . . Winifred Jones
Business Manager . . . . . J. Alfred Mitchell

Associate Editors

Marion Lowell
Howard Guthrie
Horace Furman
Earl Junghans
Dorris Thuman

Business Staff

Bess Conover
Robert Tyson
Richard Connor
Wilfred Funston
Herbert Sanford

Foreword

THERE WILL COME A TIME IN THE LIFE OF EACH ONE OF YOU WHEN YOU WILL LOOK BACK UPON YOUR HIGH SCHOOL DAYS WITH REMEMBRANCE OF THE GOOD TIME SPENT WITHIN THE WALLS OF YOUR ALMA MATER. THEN IT WILL BE THAT YOU WILL PRIZE THIS, YOUR ORACLE, AS ONE OF YOUR MOST VALUABLE REMINDERS. LOOKING AT THE ALMOST FORGOTTEN FACES, THERE WILL BE RECALLED TO YOU THOSE HAPPY DAYS OF YOUTHFUL ACHIEVEMENTS AND SUCCESSES. IT IS FOR YOU, THE CLASS OF '24, THAT THIS ORACLE IS PRINTED SO THAT YOU MAY, IN FUTURE YEARS, HAVE A RECORD TO INSPIRE YOU AND RE-KINDLE THAT DETERMINATION TO DO YOUR BEST TO HELP NOT ONLY YOURSELF BUT THOSE ABOUT YOU.

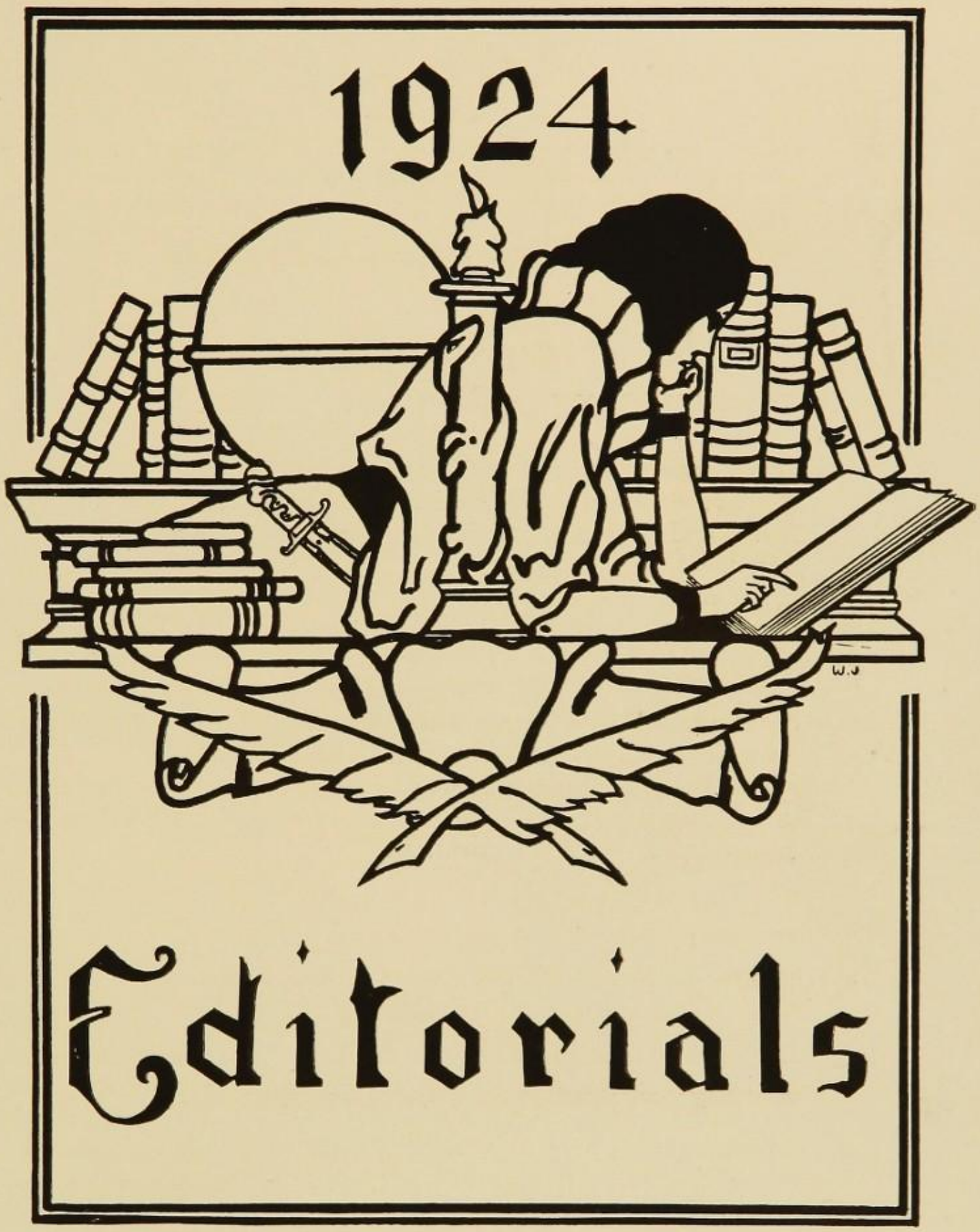

Editorials

THE ORACLE Board of 1924 have done all in their power to make THE ORACLE a bigger and better annual. The Board has exercised all of its power in order to give you, the Class of '24, a permanent and noteworthy record of your high school activities. You will be the judges as to whether we have been successful in our efforts, and we sincerely hope that you will be pleased with the work we have done for you and White Plains High School.

THE GENERAL ORGANIZATION

THE General Organization, that factor of the School which binds us together as one, has lived creditably through its fifth year. It has undertaken no project that it has not successfully completed.

Among the many projects supported by the General Organization during the 1923-24 year have been The Bohemian Girl, The Dance of the Curriculum, The School Play, not to mention other activities which have been very successful. One of the most important matters of policy accomplished by the Organization this year was the establishment of the Blanket Ticket, a plan which was adopted after much deliberation.

The Service League, under the General Organization, has become a significant factor in our school; it has helped in bringing all our school activities to a successful accomplishment.

THE ORANGE AND BLACK TICKET

THE Blanket Ticket is without a doubt the greatest achievement of the General Organization this year. The plan was first proposed early in the fall of '23. Letters were sent to all parents asking their opinion of the plan. So many favorable answers were received that the plan was put into effect in the first part of December. The Orange and Black Ticket is simply a substitute for all our former single season tickets, subscriptions, and G. O. membership. The ticket is to be sold at the beginning of each year, and eliminates the many drives formerly needed for the sale of tickets, G. O. membership, and *Orange* subscriptions. We all appreciate what this plan means to the school and give our thanks to the General Organization for their splendid work.

FACULTY

First Row—*Otis, Lynaugh, Eberhart, Beverly, Clark, Stearns, Kelly, Felter, Jolley;*
Second Row—*Oktavec, Baldwin, Overton, Greene, Johnson, Swain, Rigouard, Piatti, Houseman;*
Third Row—*Williams, Wilkins, Hotaling, Burke, Keenholts, Shepard, Kapp, Borton;*
Fourth Row—*Beecher, Andrews, Verplanck, Fenton, MacNeal, Hall, Hancock, Lechler, Woodward, Potts;*
Fifth Row—*Blackburn, Bingham, Cudworth, Fuller, Benedict, Clark, Porter, Caulkins, Fauley, Robbins, Craig.*

Faculty

JOHN W. LUMBARD, A. B. .....*Superintendent of Schools*
Cortland Normal School; Amherst College

MILTON D. PROCTOR, B. S. .....*Ass't Superintendent of Schools*
Colgate; New York University

W. LYNN HOUSEMAN, B. S., A. M. .....*Principal*
Colgate; Teachers' College, Columbia

GEORGE E. KAPP, B. S., A. M. .....*Ass't to the Principal*
Gettysburg College; Columbia

RUTH ANDREWS, A. B. .....*English*
Mount Holyoke; Columbia

MARTHA J. BALDWIN.....*Commercial*
Rochester Business College; Simmons; N. Y. U.

LENA C. BEECHER, B. S. .....*Supervisor, Home Economics*
Cornell

FLORENCE CAROLYN BEHM, Ph. B. .....*Latin*
Syracuse; Columbia

M. ELIZABETH BENEDICT.....*Eighth Grade English*
Fredonia State Normal School; Teachers' College, Columbia

ARMONA C. BEVERLY, A. B., A. M. .....*History and Civics*
Oberlin College; Columbia

MARY A. BINGHAM.....*Commercial*
Rochester Business Institute; Syracuse

NELLIE BLACKBURN.....*Eighth Grade Arithmetic*
Plattsburgh State Normal School

WILLIAM F. BORTON, B. S. .....*Supervisor, Manual Training*
University of Illinois

CATHARINE L. BURKE.....*Commercial*
Plattsburgh Normal; N. Y. U.

ALICE CAULKINS.....*Music*
Crane Normal Institute of Music; Eastman School of Music

LOUISE CHASE, A. B. .....*Spanish*
Allegheny College

JENNIE L. CLARK.....*Supervisor, Art*
Syracuse; New York University

JAMES A. CLARK, Jr., LL. B. .....*Mathematics*
Cornell University

CARRIE E. CLUTE.....*Art*
Pratt Institute

GERALD S. CRAIG, A. B., A. M. .....*Director, Science Dep't*
Baylor; Columbia; University of Pennsylvania

BESSIE M. CUDWORTH, A. B. .....*English*
Middlebury College; Columbia

J. DALE DIEHL, A. B., A. M. .....*Supervisor, Music*
Gettysburg College; Teachers' College, Columbia

C. P. EBERHART, B. Ped., B. C. S. .....*Commercial*
Ohio Northern University; N. Y. U.; Zanerian College

M. GLADYS FAULEY, B. S. .....*English*
University of Vermont

HENRY A. FELTER, B. S. .....*Mathematics*
N. Y. State College for Teachers; Columbia

GRACE L. FENTON, A. B. .....*Latin*
Barnard College

MABEL FULLER, A. B. .....*General Science*
Cortland Normal School; Cornell

HELEN L. GREENE.....*Sewing*
Mechanics' Institute; Albany State College for Teachers

AGNES HALL.....*Commercial*
Buffalo State Normal School; N. Y. U.; U. of Chicago

ARTHUR S. HANCOCK, A. B., A. M. .....*English*
Wesleyan; Columbia

EDNA L. HOTALING.....*Eighth Grade History*
Oneonta Normal School; Columbia

MILDRED M. JOHNSON, A. B. .....*Spanish and French*
Smith; Columbia; Hunter College

ARTHUR T. JOLLEY, A. B., A. M. .....*Public Speaking*
Northwestern University; N. Y. U.

ALICE C. KEENHOLTS.....*Physical Education*
Savage School of Physical Education; Vestoff-Serova School of Dancing

GLENN M. KELLY, A. B. .....*Acting Head, Modern Language Dep't*
Colgate University

CORA H. LAMB, A. B. .....*Mathematics*
Syracuse University

GEORGE P. LECHLER, B. S. .....*Science and Coach*
Cornell University

MATTHEW E. LYNAUGH, B. C. S. .....*Director, Commercial Dep't*
New York University; Columbia

FRANK B. McGOVERN.....*Supervisor, Physical Education*
Posse Normal School of Gymnastics; University of the State of New York

RUTH L. MacNEAL, A. B. .....*History*
Syracuse University

GRACE L. MANGAM, A. B. .....*English*
Smith College; Columbia

FRANK L. OKTAVEC, B. S. .....*Physical Education*
University of Dubuque; Columbia

ALVAH TALBOT OTIS, A. B., A. M. .....*Acting Head, Latin Dep't*
Syracuse; Teachers' College, Columbia

CLARA L. OVERTON.....*Librarian*
New York Library School; Teachers' College, Columbia

ANITA PIATTI, A. B. .....*French*
Syracuse; Columbia

MAY N. PORTER.....*Acting Head, Mathematics Dep't*
Potsdam State Normal; Teachers' College, Columbia; N. Y. U.

HOWARD L. POTTER, A. B., Ped. B. .....*Science*
New York State Normal College; Cornell

FRANK E. POTTS.....*Commercial*
Albany Business College; N. Y. U.

EMILY C. ROBBINS, B. S. .....*Acting Head, English Dep't*
Radcliffe College; Woods Holl Biological Laboratories; N. Y. U.

ELISA RIGOUARD, A. B., A. M. .....*French*
University of Paris; Columbia; New York State College for Teachers

MARGARET A. SHEPARD.....*Art*
Pratt Institute

WILLIAM O. STEARNS, Jr., A. B.....*English*
Colgate; Columbia; New York University

MYRA E. SWAIN.....*Eighth Grade Spelling and Penmanship*
New Haven State Normal

G. ANNA VERPLANCK, A. B. .....*Biology*
Barnard College

LODISKI L. WILLIAMS.....*History*
Starkey Seminary; New York State College for Teachers

BRAINARD H. WOODWARD, A. B. .....*Latin, Civics, Economics*
Yale; Teachers' College, Columbia; New York University

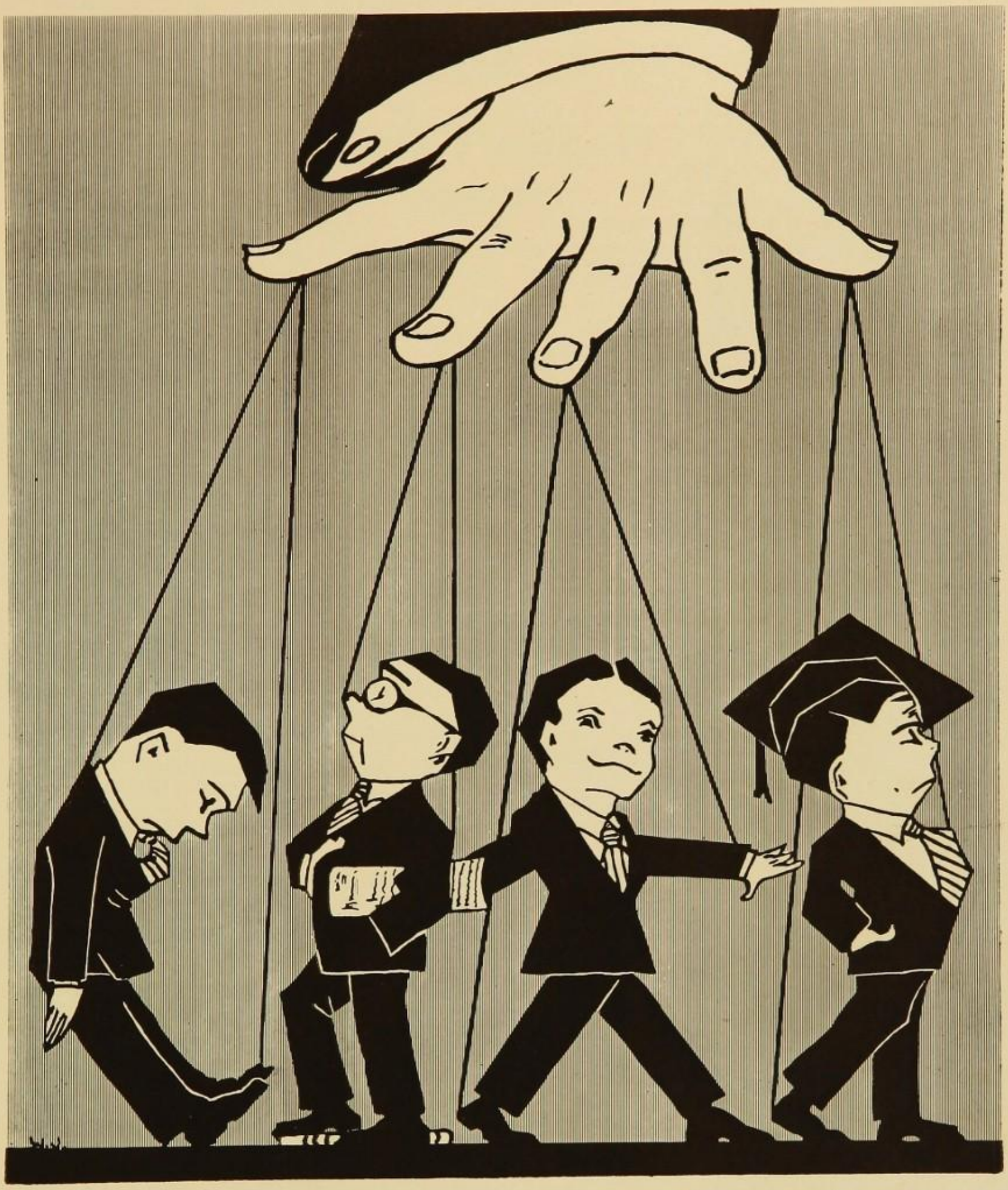

CLASSES

Senior Class

OFFICERS

President	William X. Weed, Jr.
Vice-President	Roger Donlon
Secretary	Boyd Billingslea
Treasurer	Margaret Calhoun

CLASS FLOWER	MOTTO	CLASS COLORS
Carnation (White)	*Aut inveniam viam aut faciam.* Either to find a way or make one.	Purple and Gold

HONOR ROLL

William X. Weed, Jr.	*First Honor*
Howard N. Guthrie	*Second Honor*
Eva D. Shumway	*Third Honor*

HONORABLE MENTION

William G. Baldwin
Elinor Bancroft
Bradford Clark
Bess Wilson Conover
Frank A. Corr
Gwynne H. Daggett
Royal B. Daggett, Jr.
Kenneth DeVoe
Maud Gilbert
Marion Rose Goble
Ruth Greenwald
Dorothea Haas
Emma Hyman
Earl Junghans
Rose Aline Keil
Elizabeth Josephine Kirwan
Marion R. Lowell
Ruth Mildred Lyon
Walter Leonard McKee
Edwin G. Michaelian
Abby Vail Paige
Alva Elizabeth Pietschker
Anthony C. Renino
Lois Rollins
David Schleicher
Ernest Schofield
Jean Wells Sherman
Gertrude E. Smith
Eleanor Tyler Towson
Richard S. Wechsler

FRATRES

Class History	Elizabeth Kirwan
Class Prophecy	Daniel E. Duryea
Class Poem	William H. Wells
Class Song	Edwin Michaelian, William Wells
Class Characteristics	Regina Le Sage
Class Characteristics	Boyd Billingslea
Postscriptum	Walter McKee
Last Will and Testament	Georgia Whelpley
Last Will and Testament	J. Alfred Mitchell
Statistician	Roger Donlon

Catherine Abbot

Is she not more than painting can express?

G. O. (1-2-3-4); Orchestra (1-2-3); Mandolin Club (2-3); May Festival of Music (2-3); Theta Gamma; Sophomore Entertainment (2).

Vincent Anthony

Take life too seriously, and what is it worth?

G. O. (1-2-3-4); Service League (4); High School Band; Baseball Squad (3-4); Phi Lambda; Commerce Club (4).

Ethel Arrington

Sing away sorrow; cast away care.

G. O. (1-2-4); Junior Red Cross (1-2); Service League (4); Theta Gamma.

Nan Atkinson

I bear a charmed life.

Latin Club (2-3); G. O. (1-2-3-4); Glee Club (1-2-3); Operetta (3); "Z. K." Club (4); Service League (4); Music Memory Contest (3); Orange Reporter (3).

Evelyn Bacile

And heaven had wanted one immortal song.

G. O. (1-2-3-4); Hiking Club (3-4); Glee Club (3-4); Latin Club (4); "Z. K." Club (4).

William Gladding Baldwin

Only an inventor knows how to borrow, and every man is or should be an inventor.

G. O. (1-2-3-4); Service League (2-3); Radio Club (1-2-3-4); Executive Council (3); Band (1-2-3-4).

Mary Louise Bamman

Ah, you flavor everything; you are the vanilla of society.

G. O. (1-2-3-4); Glee Club (1-2); Red Cross (1-2-3).

Elinor Bancroft

Her blue eyes sought the West afar.

G. O. (1-2-3-4); Latin Club (4); Glee Club (4); Opera (4); "Z. K." Club (4); Service League (4).

Franklin Bebus

The deed I intend is great, but what, as yet I know not.

G. O. (1-2-3-4); Radio Club (3); Cross Country Squad (4); Track Squad (4).

Boyd Billingslea

I am Sir Oracle, and when I ope my lips let no dog bark.

G. O. (1-2-3-4); Mandolin Club (1-2-3-4); Band (3); Soph. Hop Committee; Chairman Senior Ring Committee; Senior Dance Committee; Class Treasurer (3); Class Secretary (4); Inter-Class track (1-2-3-4); Football Second Team (3); Track (2-3-4); Secret Three; Oracle Board, Editor-in-Chief; W. P. H. S. Club (2-3-4); Junior Prom Committee; Phi Lambda. After graduation—University of Michigan.

MARION BIRCH

Her pencil was "striking, resistless, and bland."

G. O. (1-2-3-4); Art Club (4), Vice-President, Winner of Club Contest; Girls' Glee Club. After graduation—New York School of Applied Design.

EDITH BRADLEY

Honor lies in honest toil.

G. O. (1-2-3-4); Glee Club (3); Red Cross (1-2).

MARION BULLOCK

Few things are impossible to diligence and skill.

G. O. (1-2-3-4); Service League (4); Commerce Club (4).

GEORGE BRUSH

The blood more stirs to rouse a lion than to start a hare.

Baseball (1-2-3-4), Captain (3); Football (3-4); Basketball Second Team (3-4); Orange Board (4); W. P. H. S. Club (1-2-3-4); G. O. (1-2-3-4); Executive Council (3-4); Inter-Class Basketball (1-2); Phi Lambda. After graduation—Dartmouth.

CULLEN BRYANT

But what am I? An infant crying in the night.

G. O. (1-2-3-4); Junior Red Cross (1-2); Football Second Team (3); Inter-Class Track (3-4); Inter-Class Basketball (3); Glee Club (4); Service League (3-4); Hi-Y (1-2-3-4); Latin Club (2); Gym. Exhibition (3); Orange Reporter (3).

Margaret Calhoun

The very room, coz she was in,
Seemed warm f'om floor to ceilin'.

G. O. (1-2-3-4); Glee Club (3-4); Operetta (3); French Club (3); Treasurer of Senior Class; Opera (4); Service League (4); Junior Prom Committee; Senior Ring Committee.

Robert B. Calhoun

In friendship I early was taught to believe.

G. O. (1-2-3-4); Football Squad (2-3); Football (4); Baseball (3-4); Inter-Class Track (3-4); Inter-Class Basketball (4), Captain (Championship); Latin Club (2); Hi-Y (1-2-3-4), Vice President (4); Boxing Club (2); Service League (4); Graduation Announcement Committee.

Eugene F. Canavan

Victory follows me, and all things follow victory.

G. O. (2-3-4); Inter-Class Basketball (2-3); Basketball Squad (4); Phi Lambda. After Graduation—Business.

Leonard Cannella

Poets are born, not bred.

G. O. (1-2-3-4); Latin Club; Automobile Club; Gym Leader (3); Inter-Class Basketball; Inter-Class Track.

Eveleen Carpenter

'Tis always morn somewhere.

G. O. (1-2-3-4); Glee Club (4); Track (2-3); Baseball (3); Junior Red Cross (1-2); Opera (4); Commerce Club (4).

F. Casarella

"Brad" Clark

Leo Cohn

Laura Carpenter

Happy art thou, as if every day thou hadst picked up a horseshoe.

G. O. (1-2-3-4); Commerce Club; Service League (4).

Frank Casarella

There's nothing so becomes a man as modest stillness and humility.

G. O. (1-2-3-4); Inter-Class Basketball (2-3); Varsity Baseball (3); Varsity Basketball (3-4); Spanish Club (4); Commerce Club.

Millard Citron

In came Millard, "one vast, substantial smile."

G. O. (1-2-3-4).

Bradford Clark

Wit is the salt of conversation not the food.

G. O. (1-2-3-4); Cross Country (3-4), Manager (4); Inter-Class Basketball (3).

Leo Cohn

If you give me six lines written by the hand of the most honest of men, I will find something in them which will hang him.

G. O. (1-2-3-4); Automobile Club (4); Football (4); Track Squad (3-4).

Tom Conklin

Dick Connor

Bess Conover

Geo. H. Cooley

JAMES COLLINS

Too low they build who build beneath the stars.

G. O. (1-2-3-4); Service League (4); Cross Country Team.

THOMAS CONKLIN

Graced with polish'd manners.

Automobile Club (4); G. O. (1-2-3-4).

RICHARD CONNOR

May you live all the days of your life.

G. O. (1-2-3-4); Oracle Board (4); Orange Board (3); Football Second Team (3-4); Inter-Class Track (3); Delta Alpha. After graduation—Cornell.

BESS CONOVER

She has her "exits and her entrances."

G. O. (1-2-3-4); Glee Club (2-3-4); Service League (3-4); French Club (3); Operetta (3); Gymnasium Exhibition (3); Junior Prom Committee; Latin Club (4); Opera (4); Play Cast (4); Amphictyons (4); Executive Council (4); Senior Dance Committee; Oracle Board; Second Varsity Basketball (4); W. P. H. S. Club (4). After graduation—Wellesley.

GEORGE H. COOLEY

Silence is more eloquent than words.

G. O. (2-3-4); Football Second Team (4); Cross Country (3); Track Squad (4).

Frank A. Corr

But O, he dances such a way no sun upon an Easter Day is half so fine a sight.

G. O. (1-2-3-4); Football, Manager (4); Track, Manager (4); Class President (2-3); Orchestra (1-2-3-4), President (2-3); Glee Club Concerts, Manager (2-3); Automobile Club (4); Mandolin Club (3-4); Sophomore Hop Committee, Chairman; Junior Prom Committee, Chairman; Service League (3-4), Captain (3-4), President (4); Editor-in-Chief of Orange (4); Orange Board (3); Orange Reporter (2); French Club (3-4); Latin Club (3-4); Executive Council (4); Basketball Squad (4); Boxing Club (2); Inter-Class Track (3-4); Go-to-College Committee, Chairman (4); Assistant Manager of County Track Champions (3); Phi Lambda. After graduation—Dartmouth.

Eugene L. Crabb

Night after night he sat and bleared his eyes with books.

G. O. (1-2-3-4); La Tertulia (2-3); Amphictyons (3-4); Latin Club (4); Boys' Glee Club (4); Opera (4); Hi-Y Club (1-2-3-4); Service League (3-4); Play Cast (3); County Glee Club Contest (4). After graduation—Wesleyan.

Hubert G. Crowley

A magnificent spectacle of human happiness.

G. O. (1-2-3-4); Inter-Class Basketball (1-2-3); Junior Prom Committee (3); Inter-Class Track (3); Delta Alpha. After graduation—Cornell.

Ovidio D'Adamio

Once or twice I was about to speak.

G. O. (1-2-3-4).

Gwynne Daggett

If we had known thee better, 'twere better too for thee.

G. O. (1-2-3-4); Service League (4); Latin Club (2); Extemporaneous Speaking Contest (3); Amphictyons (3-4); Band (2-3); Glee Club (2-3-4), Librarian (3), Accompanist (4); Operetta (3); Opera (4); Football, Second Team (3); Cross Country Team (4); Track (4); Graduation in 3½ years.

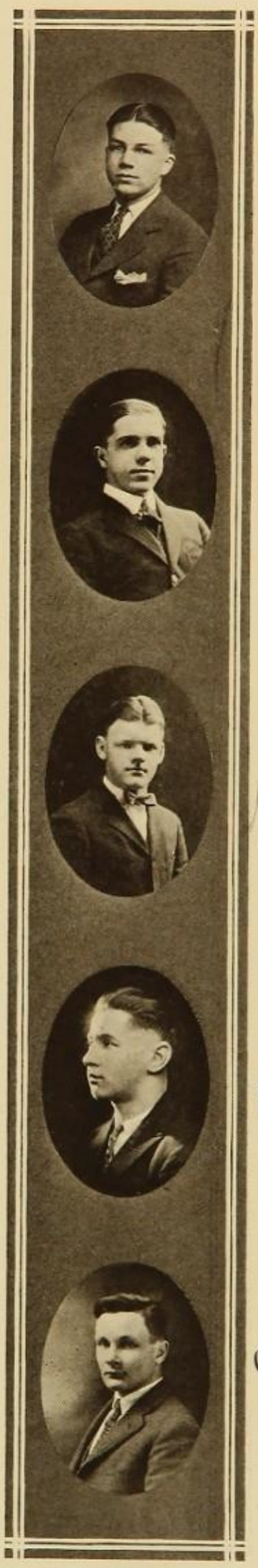

Royal B. Daggett

Thy modesty's a candle to thy merit.

G. O. (1-2-3-4); Football (4); Track (3-4); Inter-Class Track (2-3-4); W. P. H. S. Club (3-4); President Sophomore Class (2); Executive Council (3); Orchestra (1-2-3-4); Bohemian Girl (4); Operetta (3); Hi-Y (1-2-3-4); Junior Red Cross (1-2); Service League (4); Orange Board (3); Inter-Class Basketball (2); French Club (2); Football Squad (1-2-3); Track Squad (1-2-3); Spanish Club (3); Band (2); Phi Lambda. After graduation—Cornell.

Donald Davey

Oh, keep me innocent, make others great!

G. O. (1-2-3-4); Basketball, Asst. Manager (2); Track, Asst. Manager (2); Football, Manager (3); Service League (3); Inter-Class Track (2-3); Delta Alpha. After graduation—Stetson University.

Cecile Davidson

Let gentleness my strong enforcement be.

G. O. (1-2-3-4); Operetta (3); Class Basketball Team (3); Basketball Second Team (4); Latin Club (2); Glee Club (3).

George DeNault

Chewing the food of sweet and bitter fancy.

G. O. (4); Glee Club (4); Inter-Class Basketball (4); Service League (4); Delta Alpha.

Anna DePaul

I have survived.

G. O. (1-2-3-4); Junior Red Cross (1-2); Gym Exhibition (3); Dancing Club (4); Commerce Club (4).

Mildred Deutermann

Give me a lever long enough and I can single-handed move the world.

G. O. (1-2-3-4); Junior Red Cross (1); French Club (3); Glee Club (1-4); Girls' Track Team (1-2).

Kenneth De Voe

And wisely tell what hour o' the day the hour does strike, by algebra.

G. O. (1-2-3-4); Radio Club (2-3-4), Publicity Manager (4); Latin Club (2-3-4); Extemporaneous Speaking Contest (3); Amphictyons (3-4), Vice Grand Amphic (4); Graduation in 3½ years.

Irene L. Dondero

Too great haste leads us to error.

G. O. (1-2-3-4); Red Cross (1-2-3).

Roger Donlon

If he should run for the presidency, he'd give them all a merry race.

Track (3-4), Captain (4), Championship Team (3); Football (2); G. O. (1-2-3-4); Executive Council (2-3-4), Secretary (4); W. P. H. S. Club (2-3-4); Play Cast (3-4); Amphictyons (3-4); Class Vice President (4); Senior Dance Committee (4); Service League (3-4); Inter-Class Track (1-2-3-4), Captain (1-2); Inter-Class Basketball (1-2-3), Captain (1-2); Orchesta (1-2-3); Phi Lambda.

Ellen C. Donworth

The compulsion of fate is bitter.

G. O. (1-2-3-4); Junior Red Cross (1-2).

Anita Duffy

Oh, I am stabb'd with laughter!

G. O. (1-2-3-4); Glee Club (1-2-3-4); Mandolin Club (3); Spanish Club (3); Red Cross (1-2-3); Operetta (3); Opera (4); Track (1-2). After graduation—New Rochelle College.

Daniel E. Dukyea

The only way to have a friend is to be one.

Manager Basketball (4); Assistant Manager Basketball (3); Mandolin Club (2-3-4); Amphictyons (3-4); Orange Board (4); School Play (3-4); G. O. (1-2-3-4); Cheer Leader (4); Secret Three; Class Prophecy; W. P. H. S. Club (4); Delta Alpha.

Evelyn A. Earl

A quiet mind is richer than a crown.

G. O. (1-2-3); Girls' Glee Club; Operetta; Music Festival (2). Graduation in 3½ years. After graduation—Training School for Teachers, New York City.

Frances Elliot

As she sang she would "take the prisoned soul and lap it in Elysium."

G. O. (1-2-3-4); Service League (4); Glee Club (4); Freshman Party Committee; Opera (4); Gymnasium Exhibition; Junior Red Cross; Senior Characteristics; Music Memory Contest.

Hannibal Fiore

He would eat chickens in the shell.

Glee Club (1-2-3-4); Radio Club (2-3); Auto Club (4); Chess Club (2); Latin Club (2); Track (4); Football (4); Inter-Class Track (1-2-3-4); Inter-Class Basketball (1-2-3); G. O. (1-2-3-4); Gymnasium Leader (4); Boxing Club (2); Opera (4); Operetta (3); W. P. H. S. Club; Football Squad (1-2-3).

Candida Fiore

Whatever anyone does or says, I must be good.

G. O. (1-2-3-4); Glee Club (1-2-3-4); "Z. K." Club (4); Hiking Club (4); Opera (4); May Festival of Music (1-2-3-4); Dancing Club (4); Gymnasium Exhibition (3); Operetta (3); Christmas Play (1); Spanish Club (2-3); Track (2); Commerce Club (4).

Ruth S. Flagler

And good luck go with thee.

Junior Red Cross; Spanish Club (4); G. O.; Phax for Salesmen (4); Service League; Commerce Club (4).

Joseph Fleurat

The dwarf sees farther than the giant, when he has giant's shoulders to mount on.

G. O. (1-2-3-4); French Club (2-3), President (3); Art Club (3); Service League (3).

Marion Free

The grass stoops not, she treads on it so light.

G. O. (1-2-3-4); Service League (4); Junior Red Cross (1); Inter-Class Track (1); Track (2). After graduation—Business.

Wilfred H. Funston

So he poured out his sweet music.

G. O. (1-2-3-4); Boys' Glee Club (2-3-4); Boys' Mandolin Club (2-3-4), Secretary (3), Librarian (4); Senior Dance Committee; Boxing Club (2); Inter-Class Track (4); Spanish Club (3), Vice President (3); Service League (3); Oracle Board (4); Bohemian Girl; Opera; Delta Alpha. After Graduation—Dartmouth.

Horace Furman

I marched the lobby, twirled my stick, the girls all cried, "He's quite the kick."

Glee Club (2-3-4); Executive Council (3); Radio Club (2-3-4), President (4); Oracle Board.

Louis Galgano

It is better to wear out than rust out.

G. O. (1-2-3-4); Inter-Class Basketball Second Team.

Dan C. Galgano

My salad days; when I am green in judgment.

G. O. (1-2-3-4); Inter-Class Basketball (4).

Maud Gilbert

Silence that speaks, and eloquence of eyes.

G. O. (1-2-3-4); Orange Board (3-4); Band (2-3-4), Librarian (2-3), President (4); Mandolin Club (2-3-4); Glee Club (3-4); Opera (4); Second Prize Music Memory Contest (4); Gymnasium Exhibition (3); Hockey (4); Basketball (4); Theta Gamma. After graduation—Mount Holyoke.

Bertha Gillespie

There is no "royal road" to geometry.

G. O. (2-3-4); French Club (3); Latin Club (4).

Spencer Godfrey

MARION R. GOBLE

Exhausting thought and living wisdom with each studious year.

G. O. (1-2-3-4); Hiking Club (2-3-4), Secretary (4); Orange Reporter (3); Band (4); Service League (4).

SPENCER K. GODFREY

Short is my date, but deathless my renown.

G. O. (1-2-3-4); Executive Council (2-3-4); Service League (4); Sophomore Hop Committee; Junior Prom Committee; Class Vice President (3); Football (2-3-4); Basketball (3-4); Baseball (3-4), Captain (4); Inter-Class Track (2-3-4); W. P. H. S. Club (2-3-4); Phi Lambda. After graduation—Brown.

KARIN GRAPE

The Barberry and Currant must escape,
Though her small clusters imitate the Grape.

G. O. (1-2-3-4); Hiking Club; Service League; Latin Club (4).

GRACE GREENSHIELDS

It is to hope, though hope were not.

G. O. (1-2-3-4); Red Cross; Executive Council Luncheon Committee (3); Salesmanship Reporter (4); Commerce Club (4).

ROYCE GROSS

Comb down his hair; look, look! it stands upright.

G. O. (1-2-3-4); Football Second Team (4); Automobile Club (4); Service League (4).

Paul Grueninger

Ruth Greenwald

Let us do or die!

G. O. (1-2-3-4); W. P. H. S. Club; Girls' Glee Club (4); Girls' Varsity Basketball (4); Opera (4); May Festival of Music (4); Girls' Baseball (3-4); Girls' Track (4). Graduation in 3½ years.

Paul Julian Grueninger

A child's among you taking notes, and faith, he'll print them.

G. O. (1-2-3-4); Orange Board (4); Radio Club (4); Auto Club.

Florence Grune

Patience is bitter, but its fruits are sweet.

G. O. (1-2-3-4); Commerce Club; Red Cross (1).

Howard Guthrie

Howard Guthrie

Who climbs the grammar tree distinctly knows, where each noun and verb and participle grows.

G. O. (2-3-4); Oracle Board; Executive Council (4); Automobile Club (4); Publicity Manager, G. O. Representative; Radio Club (2-3-4); French Club (2-3); Spanish Club (3); Glee Club (2-3-4); Operetta (3); Opera (4); Hi-Y Club (2-3-4); Junior Red Cross (2); Service League (3-4); Orange Reporter (3-4); Graduation 3½ years. After graduation—University Extension Columbia.

Dorothea Haas

Dorothea Haas

An appetite for knowledge great.

G. O. (1-2-3-4); French Club (2-3); Service League (4); Music Memory Contest (4), First Prize. After graduation—Mt. Holyoke.

David Hanrahan

What is mind? No matter. What is matter? Never mind.

G. O. (1-2-3-4); Second Team Baseball. After graduation—Business.

Marjorie Harker

The artillery of words.

G. O. (1-2-3-4); Play Cast (3); Amphictyons (3-4); Glee Club (4); Extemporaneous Speaking Contest, Second Prize (4); Triangular Debate (4); Graduation in 3½ years.

George F. Heine

Three-fifths of him genius and two-fifths sheer fudge.

G. O. (1-2-3-4); Tennis Tournament (3); Cross Country Squad (3); Art Club (4); Glee Club (4); Opera (4); Football (4); Track Squad (4); Phi Lambda.

Abigail Hill

What shadows we are and what shadows we pursue!

G. O. (1-2-3-4); Glee Club (3-4); Operetta (3); Opera (4); Service League (4); Senior Basketball (4); Orange Reporter (3); Freshman Committee (1); Dance of the Curriculum (4).

Mabel A. Horton

The measure of life is not length but honestie.

G. O. (1-2-3-4); Inter-Class Basketball (4); Operetta (3); Junior Red Cross; Glee Club (2-3); Mandolin Club (3-4); "Z. K." Club (4); May Festival of Music (2-3).

Miriam Howe

Such beaming eyes.

G. O. (1-2-3-4); Latin Club (3-4); Service League (4); Dance of Curriculum (4).

Rhoda Hughes

Silence is golden.

Service League; G. O.; Christmas Entertainment.

Lawrence A. Hunt

Strange to the world, he wore a bashful look.

Radio Club (3); G. O. (1-2-3-4); Service League; Automobile Club Secretary (3), President (4).

Arthur Huszar

Set off with numerous breaks and dashes.

G. O. (1-2-3-4); Inter-Class Basketball (4).

Edna Hunter

He's arm'd without that's innocent within.

G. O. (1-2-3-4); Art Club (3-4); Junior Red Cross (1-2); Junior Prom Committee (3); Graduation in 3½ years. After graduation—Business.

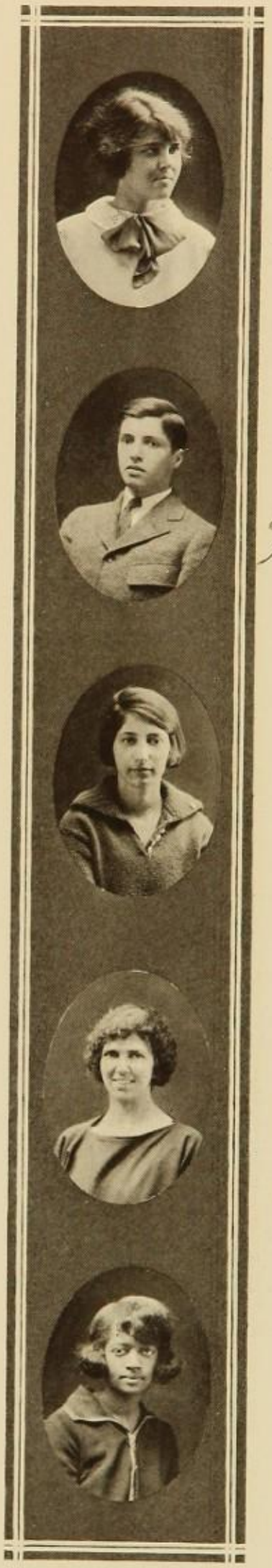

Sincerely, "Jess".

Archie L Hyman

Jessie Hyde

Better late than never.

G. O. (1-2-3-4); Junior Red Cross (1-2); Girls' Glee Club (2-3-4); Girls' Mandolin Club (3-4); Inter-Class Basketball (4); "Z. K." Club (4); Service League (4); Spanish Club (3); May Festival of Music (2-3); Bells of Beaujolais (3).

Archie L. Hyman

I value science—none can prize it more.

G. O. (3-4); Radio Club (3-4); Band (3); Phax for Salesmen (4); Automobile Club Secretary (4); Chess Club (4); Commerce Club (4); Hi-Y Club. After graduation—New York University.

Emma Hyman

And in the clouds she towered high.

G. O. (3-4); Latin Club (4); Hiking Club (3-4); Inter-Class Basketball (3); Second Varsity (4).

Josephine Jahn

Ambition has no rest.

G. O. (1-2-3-4); Girls' Glee Club (3-4); Girls' Hiking Club (4); Junior Red Cross (1-2).

Dorothy Jefferson

Silence is more eloquent than words.

G. O. (1-2-3-4).

Alys E. Johnson

Earl Junghans

Ethel Jenks

Business before pleasure.

G. O. (1-2-3-4); Commerce Club.

Alys Johnson

My life is a struggle.

Wadleigh High School—G. O. (1-2); G. O. (3-4); English Exhibition (3); Gymnasium Exhibition (3); School Play; Member of Amphictyons (3-4); Amphictyons' Play (3); Gymnasium Exhibition (4). After graduation—Swarthmore College.

Winifred Jones

Art is Power.

G. O. (1-2-3-4); Art Club (3-4); Oracle Board Art Editor.

Earl Junghans

My eyes make pictures when they are shut.

G. O. (1-2-3-4); Oracle Board; Boys' Glee Club; Opera; Singing Contest at New Rochelle; Automobile Club; Gymnasium Leader.

John Kafer

He says a thousand pleasant things but never says "Adieu".

G. O. (1-2-3-4).

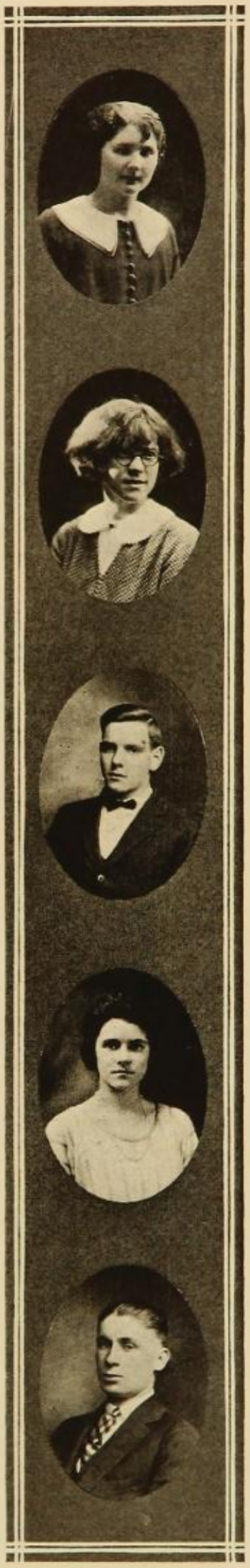

MATILDA J. KEENE

She speaks for herself.

Glee Club (1-4); Inter-Class Basketball (3); Girls' Varsity Basketball (4); G. O. (1-2-3-4); Hockey (4); Service League (4); Junior Red Cross; W. P. H. S. Club (4).

ROSE KEIL

I am Sir Oracle, and when I ope my lips, let no dog bark.

G. O. (1-2-3-4); Glee Club (4); Girls' Hiking Club (4); Graduation 3½ years; Service League.

JOHN KIERNAN

And there a voice of sweetest tone.

G. O. (1-2-3-4). Graduation in 3½ years.

ELIZABETH KIRWAN

In a certain sense all men are historians.

G. O. (1-2-3-4); Latin Club (2-3-4); Spanish Club (3); "Baby Day" Committee (4); Chairman Motto Committee (4); Class Historian (4); Graduation in 3½ years.

ALLEN LENT

When he ran fast he ran apace.

Boxing Club (2); Inter-Class Track (2-3-4), Captain (3); Football Second Team (3); Track Team (3-4), Championship (3); Inter-Class Basketball (2-3-4), Championship (4); Latin Club (4); Chairman Latin Club Dance (4); Business Manager of Bohemian Girl (4); Service League (4); Automobile Club (4); Glee Club (4); Hi-Y (4); G. O. (1-2-3-4); Pi Phi. After graduation—Haverford.

ROCCO LEONE

Shallow brooks murmur most; deep, silent glide away.

G. O. (1-2-3-4).

REGINA LE SAGE

O woman! thou wert fashioned to beguile.

G. O. (1-2-3-4); Red Cross (1-2-3-4); Glee Club (1-2-3-4); Girls' Track (1-2); Freshman Dance Committee (1); Spanish Club (2-3), G. O. Representative (4); Orange Reporter (4); Bells of Beaujolais (3); May Festival (1-2-3); Glee Club Contest (4); Gymnasium Exhibition (3); Bohemian Girl (4); Class Characteristics (4).

RACHEL LIBMAN

And talks and talks and talks.

G. O. (1-2-3-4); Glee Club (3-4); Basketball (4); W. P. H. S. Club; Commerce Club; Opera (4). Graduation in 3½ years. After graduation—Barnard.

MARION LOWELL

Divinely tall and most divinely fair.

G. O. (1-2-3-4); Junior and Senior Basketball Teams (3-4); Art Club (3-4); Oracle Board (4); Service League (4); Latin Club (2); Dance of the Curriculum (4); Gymnasium Exhibition (4); "Z. K." Club (4); Hiking Club (4).

WILLIAM H. LYNCH

Mend when thou canst; be better at thy leisure.

Football Squad (3-4); Automobile Club (4); G. O. (1-2-3-4); Inter-Class Track (4); Track (4); Phi Lambda. After graduation—New York University.

Ruth Lyon

And it will discourse most eloquent music.

G. O. (1-2-3-4); Glee Club (2-3); Mandolin Club (4); Latin Club (2-3); Band (3-4); Service League (4); French Club (3); Operetta (3).

Walter McKee

But when I tell him he hates flatterers, he says he does, being then most flattered.

G. O. (1-2-3-4), President (4); President Freshman Class; Sophomore Hop Committee; Band (2-3), Secretary (3); Orange Board (3); Track Assistant Manager (2), Manager (3), Team (3-4); Basketball 2nd Team (2-3), 1st Team (3-4); Latin Club (3-4); French Club (3); Debating Team (3-4); Amphictyons (3-4); W. P. H. S. Club (3-4); Football Squad (3-4); Delta Alpha.

Edith McKibbin

A merry heart goes all the day.

Manager Freshman Inter-Class Basketball Team; Member Girls' Glee Club (3-4); Service League (4); G. O. (1-2-3-4); Red Cross (1-2-3-4); Girls' Hockey Team (4); Girls' Varsity Basketball Team (4); Orange Board (4); Freshman Party Committee; Sophomore Hop Committee; Bohemian Girl Operetta (4); "Baby Day" Committee; Gymnasium Exhibition. After graduation—Katherine Gibbs' Secretarial School.

Elizabeth McMahon

For now I am in a holiday humor.

G. O. (1-2-3-4); Junior Red Cross (1-2-3); Inter-Class Basketball (1-2-3); Commerce Club (4). After graduation—New York University.

Edith MacDonald

When the cat's away, the mice will play.

G. O. (1-2-3-4); Red Cross (1-2-3); Girls' Hockey Team (4); Gymnasium Exhibition (4); Dance of the Curriculum; Track (2); Glee Club (2-3); Dancing Club (4); Spanish Club (2-3); Commerce Club (4). After graduation—Central School of Hygiene and Physical Education.

William MacDonald

My man's as true as steel.

G. O. (1-2-3-4); Glee Club (2-3-4), G. O. Representative; Mandolin Club (2-3-4); Art Club (3-4) Secretary; Opera (4); Operetta (3); Executive Council (4); Extemporaneous Speaking Contest (3); Amphictyons (4); Phax for Salesmen (4); Junior Prom Committee; Commerce Club (4); Senior Dance Committee; Hi-Y Club; Omega Delta; Graduation in three years and a half. After graduation—Electrical School.

Dorothy Marran

I am going to seek a great perhaps.

G. O. (1-2-3-4); Junior Red Cross (2); Gymnasium Exhibition; Commerce Club (4). After graduation—Business.

Charles Mears

He doth, indeed, show some sparks which resemble wit.

Inter-Class Track (4); G. O. (1-2-3-4); Football Squad (2-3); Football (Varsity) (4); Service League (4); Inter-Class Basketball (2-4); Champion Inter-Class Basketball (4); Phi Lambda.

Bertha Melgard

The world's history is the world's judgment.

G. O. (3-4); Basketball (4); Glee Club (4); Bohemian Girl Opera (4); Service League. After graduation—East Schrouder Normal School.

Kieran Mernin

There is a society in the deepest solitude.

G. O. (1-2-3-4); Baseball Second Team (2-3); Baseball First Squad (4); Football Second Team (3). After graduation—Fordham College.

Hazel Mercer

A modest maid was she.

General Organization (1-2-3-4); Glee Club (2-3); Mandolin Club (4); Latin Club (2); French Club (3); Operetta (3).

Edwin Michaelian

"This must be music," said he, "of the spears, for I am cursed if each note of it doesn't run through one."

G. O. (1-2-3-4); Orchestra (1-2-3-4), Concert Master (3-4), Secretary (4); Latin Club (3-4); French Club (3); Automobile Club (4); Football Squad (3-4); Baseball Second Team (2); Senior Dance Committee; Service League (4); Mandolin Club (3-4); Glee Club (4); Opera Cast (4); Chess Club (3-4); Music Memory Contest (3-4); Orange Reporter (3); Class Song (4); Pi Phi. After Graduation—Princeton.

Nathan E. Miller

For it is guid to be merry and wise.

Orchestra 4½ years; Band 1 year; Glee Club 1 term; Art Club 1 term; Operetta; Bohemian Girl; G. O. (1-2-3-4); Mandolin Club 1 term. After graduation—New York University.

J. Alfred Mitchell

He was so good he would pour rose water on a toad.

G. O. (2-3-4); Pres. Sophomore Class (3); Chairman Sophomore Hop Committee; Football (2-3); Basketball (2-3-4), Captain (3-4); Oracle Board, Business Manager; W. P. H. S. Club (2-3-4); Service League (3-4), Captain (4); Inter-Class Track (3-4); Inter-Class Basketball Coach (4); Commerce Club (4); Last Will and Testament; Secret Three; Delta Alpha. After graduation—Colgate.

Dorothy Moress

Cheerful of spirit . . .

General Organization (1-2-3-4); French Club (3); Latin Club (2); Glee Club (4); Opera (4). After graduation—Columbia.

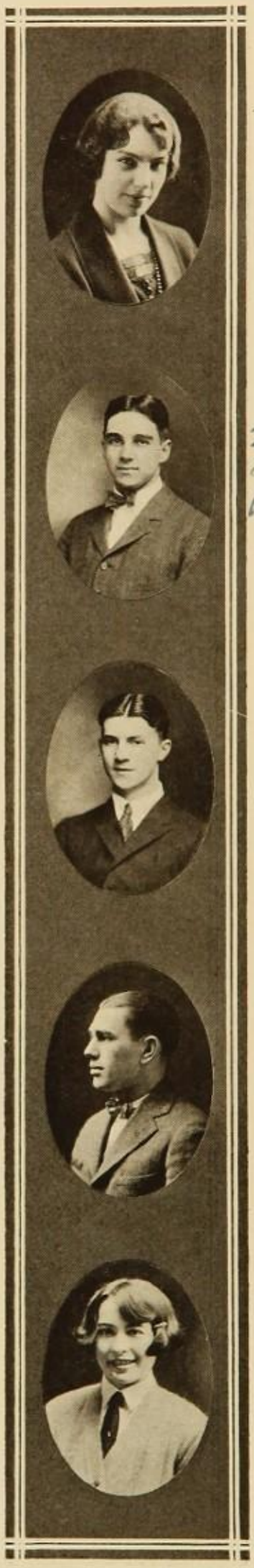

Mildred Murphy

Kathryn Moses

Never trouble Trouble till Trouble troubles you.

General Organization; Latin Club; Glee Club; Operetta (3); Music Contest in New Rochelle (3); Red Cross Member (1-2-3); Graduating in three and one half years. After graduation—Normal School.

Mildred Murphy

A hit, a very palpable hit.

General Organization; French Club (2); Mandolin Club (3-4); Glee Club (3-4); School Play (4); Amphictyons (4); Red Cross (2-3). After graduation—Geneseo.

Mabel Nathans

'Cause I's wicked, I is; I's mighty wicked. Anyhow, I can't help it.

G. O. (1-2-3-4); Junior Red Cross; Glee Club (1-2-3-4); Inter-Class Basketball (2-3); Operetta (3); Gym Exhibition (3); Track Team (2-3); Spanish Club (2-3); Hiking Club (2-3-4); Theta Gamma; Dance of Curriculum (4).

Margaret Neuner

I should think your tongue had broken its chain.

General Organization (3-4). Attended Port Chester High the first two years. After graduation—Normal School.

Grace Nichols

Grace was in all her steps . . .

General Organization (1-2-3-4); Red Cross (1-2-3); Freshman Basketball Team (1); Member of Service League (4); Dance of Curriculum (4); Freshman Party Committee (1); Hockey (4). After graduation—Art School in City.

ABBY PAIGE

A little nonsense now and then
Is relished by the best of men.

G. O. (1-2-3-4); Girls' Club (3); Service League (4); Latin Club (4); French Club (3); Sophomore Hop Committee (2); Junior Red Cross (1-2-3). After graduation—Smith College.

EDNA PALMER

Her ways are ways of pleasantness.

G. O. (4).

LOUIS PALMER

Men of few words are the best men.

G. O. (1-2-3-4).

KATHERINE PALMER

And she was of a quiet disposition.

G. O. (2-3-4); Spanish Club (3); Glee Club (4); Dancing Club (4).

ALICE PFLUG

Well done is twice done.

G. O. (1-2-3-4); Art Club (2-3-4).

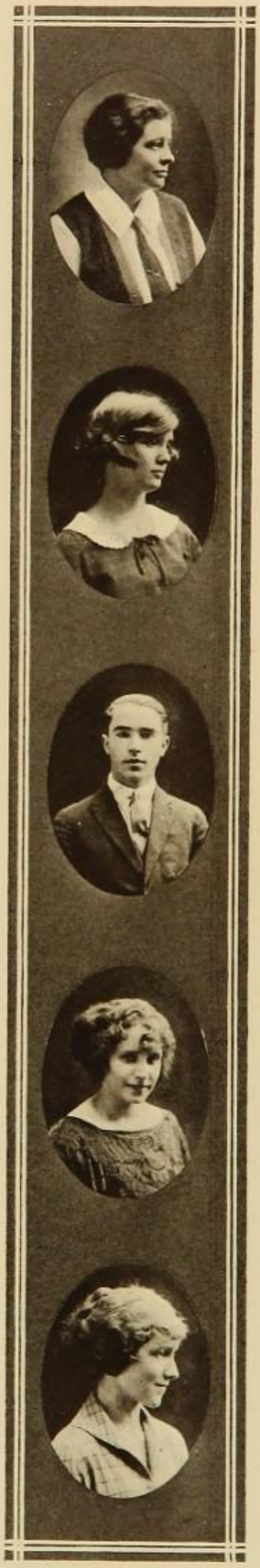

Louis Palmer

Katherine Palmer

Alva Pietschker

Elmer Pietschker

Alva Pietschker

When night hath set her silver lamp on high,
Then is the time for study.

G. O. (1-2-3-4); Latin Club (2-3-4); Amphictyons (3-4); Extemporaneous Speaking Contest (3); Orange Board (4); Dancing Club (4); Service League (4); Junior Red Cross.

Elmer Pietschker

The world knows only two; that's Rome and me.

Service League (4); Automobile Club (4); Spanish Club (3); Latin Club (3); Basketball (4).

Harriet A. Pinchbeck

Give me liberty or give me death!

G. O. (1-2-3-4); Girls' Glee Club (1-2-3-4), Secretary (4); French Club (3); Latin Club (2-3-4); Girls' Hiking Club (2-3-4), Secretary (2); Music Memory Contest Third Prize (4); Glee Club Contest (4); Operetta (3); Bohemian Girl (4); Inter-Class Basketball (4); Girls' Field Hockey (4).

Lillian Posner

Still to be neat, still to be drest
As you were going to a feast.

G. O. (1-2-3-4); Commerce Club (4); Red Cross (1-2-3). After graduation—Business.

Almon Quick

Be silent and safe—silence never betrays you.

Orange Board (4); Football (4); Glee Club (4); Spanish Club (3); Bohemian Girl (4); G. O. (1-2-3-4).

Caroline Riggs

Anthony C. Renino

For discords make the sweetest airs.

Orchestra 3½ years; Cross Country 2 years; Executive Council (4); Extemporaneous Speaking Contest; Amphictyons; Bohemian Girl; Operetta; G. O. (1-2-3-4).

Frances Richards

'Tis easy to see, hard to foresee.

G. O. (1-2-3-4).

Caroline Riggs

To be slow in words is woman's only virtue.

Mandolin Club (2-3-4); Hiking Club (3-4); G. O. (1-2-3-4); 2nd Varsity Basketball (4); Latin Club (3). After graduation—~~Business~~. Wells

Henry F. Robbins

In an ocean of dreams without a sound.

Auto Club (4); G. O. (1-2-3-4); Radio Club (1-2-3-4). After graduation—Massachusetts Institute of Technology.

Henry F. Robbins

Irene Rogers

Diligence is the mother of good luck.

G. O. (1-2-3-4); Basketball Varsity (3); 2nd Varsity (2); Inter-Class Basketball (1); French Club (2); Inter-Class Track (1); Service League (3); Junior Red Cross. After graduation—Business.

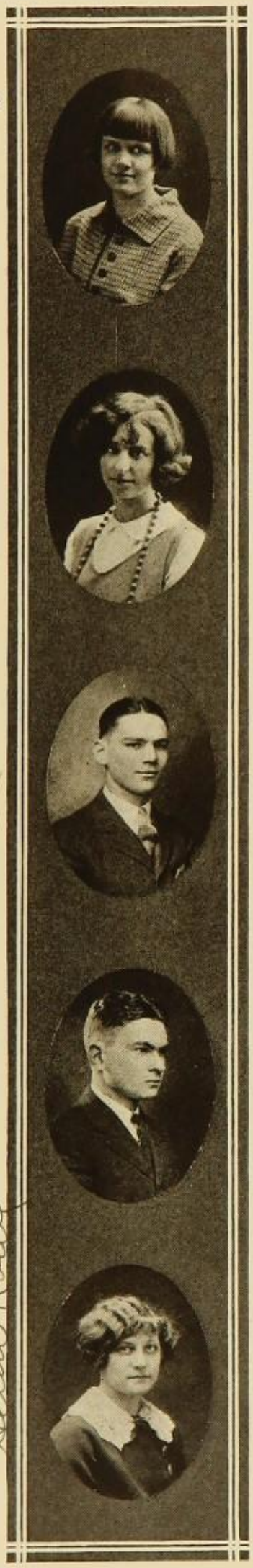

Lois Rollins

Lois Rollins

Of all the girls that e'er was seen,
There's none so fine as Lois.

G. O. (4); Varsity Basketball Captain (4); Hiking Club (4); W. P. H. S. Club (4).

Mary Romano

I'm for a good time.

G. O. (1-2-3-4); Commerce Club (4); Red Cross (1-2-3).

Herb Rostenberg

Herbert Rostenberg

I live in crowds of jollity.

G. O. (1-2-3-4); Executive Council (3); Orchestra (2-3-4); Band (2-3); French Club (3); Chess Club (3); Automobile Club (4); Assistant Manager Baseball (3); Omega Delta. After graduation—Cornell.

Robert Roth

The man who blushes is not quite a brute.

G. O. (1-2-3-4); Spanish Club (3); Service League (4); Automobile Club (4); Omega Delta. After graduation—New York University.

Helen Rowe

Helen Rowe

Happy am I, from care I am free.

G. O. (1-2-3-4); Glee Club (1-2-3); Operetta (3); Dance of Curriculum (4); Hockey Team (4); Track (2-3); Commerce Club (4).

Paul B. Ryan

Small things come in great packages.

G. O. (2-3-4); Automobile Club (4); French Club (4); Service League (3-4), Captain (4); Inter-Class Basketball (2-4); Bohemian Girl, Business Manager (4); Chess Club (4); Boxing Club (2); Junior Red Cross (2-3); Football Squad (2-4); Operetta (3); Hi-Y (2-3-4); Pi Phi. After graduation—University of Pennsylvania.

Bertha Salvo

The reward of four years' labor won.

G. O. (1-2-3-4); Girls' Glee Club; Opera (4). After graduation—Pratt.

Edward Salvo

Fidus Achates.

In N. Y. U. Extramural Division. Candidate for B. C. S. degree.

Herbert Sanford

Away with him, he speaks Spanish.

G. O. (1-2-3-4); Latin Club (2); Inter-Class Track (3); Inter-Class Basketball (4); Oracle Board; Service League (4).

Rose Schettino

Methinks the rose is the very symbol of the mind.

G. O. (1-2-3-4); Junior Red Cross (1); Dancing Club (4); Commerce Club (4). After graduation—New York University.

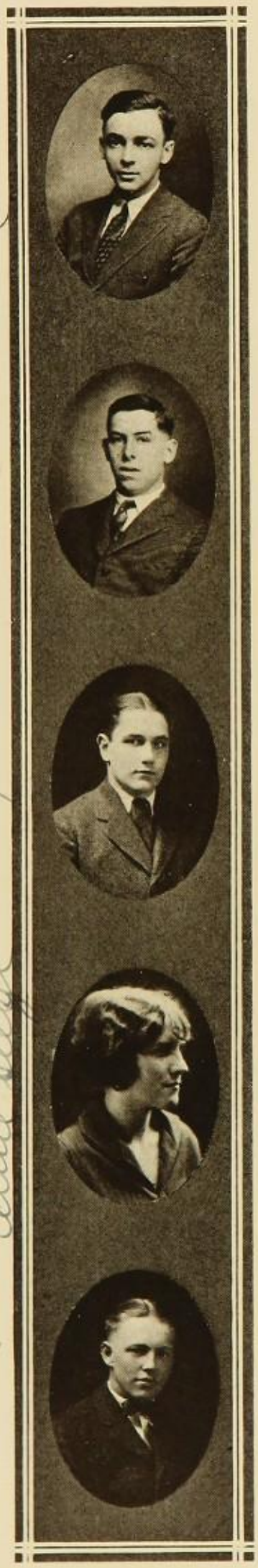

David Schleicher

Ernest Schofield.

Dwight Scovel

Aline Seelye

Raymond Shaw

David Schleicher

I am in earnest, I shall not retreat a single inch.

G. O. (1-2-3-4); Football (3).

Ernest D. Schofield

As for me, all I know is that I know nothing.

G. O. (2-3-4); Radio Club (3-4), Publicity Manager (3), Secretary (4); Automobile Club (4); Glee Club (4); Opera (4).

Dwight Scovel

We know no way of judging his future but by his past.

Boxing Club (2); Inter-Class Track (2-3-4), Championship (2-3); Inter-Class Basketball (2-3-4), Championship (2-4); Track (3), Championship (3); Football Second Team (3); Football Varsity (4); Executive Council (3); Senior Dance Committee; Chairman Senior Invitation Committee; Junior Prom Committee; Secretary Hi-Y (1-2-3-4); Phi Lambda. After graduation—Hamilton.

Aline Seelye

Who is't can read a woman?

G. O. (1-2-3-4); Latin Club (3); Dance of Curriculum (4); Girls' Hi-Y (3); Theta Gamma.

Raymond Shaw

What sweet delight a quiet life affords!

Glee Club (2-3-4); Pi Phi; Baseball (4); G. O. (1-2-3-4); Operetta; Bohemian Girl. After graduation—New York University.

Flavius Shedden

Hail! the conquering hero comes.

G. O. (1-2-3-4); Phi Lambda; Football Squad (1-3-4), Championship Team (1), Captain (4); Basketball Squad (1-3-4); Track Squad (1-2-3-4), Championship Team (3).

Mary Sheehy

Not stepping o'er the bonds of modesty.

G. O. (1-2-3-4); Red Cross (1); Dancing Club (4); Track (2); Basketball (2); Commerce Club (4).

Jean Sherman

She doth, indeed, show some sparks that are like wit.

G. O. (1-2-3-4); Amphictyons (3-4); Art Club (2-3-4); Latin Club (2); Girls' Hiking Club (3-4); Service League (4); Extemporaneous Speaking Contest (3); Junior Basketball Team (3); Senior Basketball Team (4); Glee Club (4); Bohemian Girl (4); Dance of the Curriculum (4); "Z. K." (4); Gymnasium Exhibition (3).

Eva Dorothy Shumway

The pen is the tongue of the mind.

G. O. (1-2-3-4); Glee Club (2-3-4); Latin Club (2-3-4); French Club (2-3); Mandolin Club (3-4); Gymnasium Exhibition (3); Service League (3-4); Operetta (3); Dancing Club (4); Girls' Hiking Club (4); Bohemian Girl (4); Girls' Basketball Assistant Manager (4); Orange Board Athletic Editor (4); W. P. H. S. Club (4).

George H. Smith

O sleep! it is a gentle thing,
Beloved from pole to pole.

G. O. (1-2-3-4); Football (4); Service League (3-4).

"Peggy" Smith

GERTRUDE ELIZABETH SMITH

Let me have audience for a word or two.

G. O. (1-2-3-4); Glee Club (2-3-4); Operetta (3); French Club (2-3); Latin Club (2-3-4), Vice President (4); Extemporaneous Speaking Contest (3); Amphictyons (3-4); Dancing Club (4); Committee on Class Motto (4); Manager of Girls' Basketball (4); Committee on Class Poem (4); Orange Board (4); Triangular Debating Team (4); Service League (4); W. P. H. S. Club (4).

GAETANO STRATI

I am determined to be a man before my mother.

Entered School in February, 1924.

HELEN M. STRIPLING

Mirth and innocence.

G. O. (2-3-4); Girls' Glee Club (3); Operetta (3).
After graduation—Hunter College.

JEAN STUART

With volleys of eternal babble.

Glee Club (2-3-4); Hiking Club (4); G. O. (1-2-3-4); French Club (3-4); Latin Club (2-3).

KATHLEEN SUTHERLAND

Be large in mirth.

G. O. (1-2-3-4); Service League (4); Track (2).

Dorris Thuman

Never idle a moment, but thrifty and thoughtful of others.

Freshman Party Committee (1); Sophomore Hop Committee; Junior Dance Committee; Senior Dance Committee; G. O. (1-2-3-4); Junior Red Cross; Executive Council (3-4), Vice-President (4); Oracle Board (4); Art Club (4); Basketball Manager (girls) (3); W. P. H. S. Club (3-4); Inter-Class Basketball (1), Captain; Dance of Curriculum (4); Varsity (4); Field Hockey (4); Track (1); Theta Gamma, President (4).

Bessie Thurman

One vast, substantial smile.

G. O. (1-2-3-4); Red Cross (1-2); Glee Club (2-3); Operetta (3); Track (2); Commerce Club (4). After graduation—New York University.

James Toglio

Zealous, yet modest.

G. O. (1-2-3-4); Mandolin Club (4); Automobile Club; Omega Delta.

George Towns

All things come to him who will but wait.

G. O. (1-2-3-4); Football (2). After Graduation—Business.

Eleanor Towson

She is pretty to walk with
And witty to talk with
And pleasant, too, to think on.

G. O. (1-2-3-4); Executive Council (4); Service League (3-4); Class Vice-President (2); Basketball (2); Glee Club (3-4); Opera (4).

Mary Trapasso

But still her tongue ran on . . .

G. O. (1-2-3-4); Chairman of Freshman Refreshment Committee; Girls' Glee Club; Latin Club (4); Dancing Club (4); Gymnasium Exhibition (3); Junior Red Cross (1-2); Basketball (3). After graduation—Barnard, Columbia University.

John Troll

Silence is golden.

G. O. (1-2-3-4); Inter-Class Basketball (3); Radio Club (2).

Robert Tyson

Why do you walk as if you had swallowed a ramrod?

G. O. (1-2-3-4); Secretary of Sophomore Class; Glee Club (3-4); G. O. Representative (4); Oracle Board (4); Amphictyons (3-4); Sophomore Hop Committee; Delta Alpha.

Evelyn VandeBogart

I would help others out of a fellow feeling.

Dance of Curriculum (4); Glee Club (2-3-4); Bells of Beaujolais (Operetta) (3); Phi Sigma Chi (2-3-4); Junior Red Cross (1-2-3); G. O. (1-2-3-4). After graduation—Pratt Institute, Brooklyn, N. Y.

Leslie VanSant

What a fine man your tailor hath made you!

Junior Red Cross (1-2); Orchestra (1-2); Glee Club (4); G. O. (1-2-3-4); Automobile Club (4); Hi-Y (1-2-3-4); Boxing Club (2); Inter-Class Track (1); French Club (3); Chess Club (2); Service League (4); Bohemian Girl (4); Pi Phi. After graduation—University of Pennsylvania.

W. Douglas Vincent

Vincent was an actor man,
Old Jolley's pride and boast.

G. O. (1-2-3-4); Art Club (3-4), Secretary (3); Service League (4); Orange Reporter (3); Class Play (3); Operetta Committee; Glee Club (4); School Play (4); Amphictyons (4); Latin Club (4).

Richard W. Vogt

All this for a song.

Glee Club (1-2-3-4), President (4); Art Club (3-4), President (3-4); Operetta (3); Opera (4); Pi Phi; G. O. (1-2-3-4); Service League (3); Senior Dance Committee. After graduation—College.

Josephine Walker

Calm as a cradled child in dreamless slumber.

G. O. (1-2-3-4); Dance of Curriculum (4); Freshman Party; Theta Gamma. After Graduation—New York State College.

Dorothy Ward

What tongue can her perfection tell?

G. O. (2-3-4); Decoration Committee for Junior Prom; Gymnasium Exhibition (3); Dance of Curriculum (4); Commerce Club (4).

Edith Weber

Her voice was ever gentle, soft, and low—an excellent thing in woman.

G. O. (1-2-3-4); Junior Red Cross; Inter-Class Basketball (2); Basketball (2-3-4); Class Vice-President (2); Gym Exhibition (3); Chairman Sophomore Hop Committee; Senior Dance Committee; Mandolin Club (3-4), President (4); Service League (4); W. P. H. S. Club (4); Theta Gamma, Vice President (4); Executive Council (1); Dance of Curriculum (4).

Richard S. Wechsler

Up! up! my friend and quit your books.

G. O. (1-2-3-4); Class Treasurer (2); Mandolin Club (3-4), Secretary (4); Latin Club (2-3-4); Executive Council (4); French Club (3); Triangular Debate (3-4); Extemporaneous Speaking Contest (3), First Prize; Orange Reporter (3); Orange Board (4); Business Manager "Adam and Eva" (4); Track Squad (4); Amphictyons (3-4).

William X. Weed, Jr.

Hail fellow, well met.

Class President (4); G. O. (1-2-3-4), Secretary (3), Board of Directors (4); Boys' Glee Club (2-3), Secretary (4); Service League (3-4); Class Secretary (2); Executive Council (2-3-4); Triangular Debate (4); Chess Club (3-4); Chess Team (4); Amphictyons (4); Latin Club (3); French Club (3); Radio Club (3); Delta Alpha. After graduation—Yale.

Ellen Weiss

There's nothing lost by being wise.

Junior Red Cross; G. O. (1-2-3-4); Service League (3); Glee Club (3-4); Girls' Mandolin Club (2); Bohemian Girl (4); Operetta (3); May Festival (3).

William H. Wells

His bark is worse than his bite.

Second Team Basketball (1-2); Varsity (3); Football and Basketball Squads (4); G. O. (1-2-3-4); Mandolin Club (1-2-3-4), President (3); W. P. H. S. Club; Phi Lambda.

Georgia Whelpley

Come, and trip it as you go
On the light fantastic toe.

G. O. (1-2-3-4); Junior Red Cross (1-2); Glee Club (4); Spanish Club (4); Baseball (3-4); Girls' Track (2-3); Class Treasurer (1); Gymnasium Exhibition (3); Dance of Curriculum (4); Commerce Club (4); Last Will and Testament (4); Theta Gamma.

ELIZABETH YUNGSTROM

She could be moved to smile at anything.

G. O. (1-2-3-4); Glee Club (3); Art Club (4); Mandolin Club (3-4); Latin Club (4); "Z. K." (4); Bells of Beaujolais (3).

To the Class of Twenty-four

Through life, O Class of Twenty-four,
In all you try to do
May the future ever more and more
Be just but kind to you;
And Alma Mater, now so dear,
A pleasing memory through each year.

To friendships formed within these halls
May you fore'er be true;
And lessons learned within these walls
Be helpful boons to you.
May it be your will, to the final day,
To make a way, or find a way.

WILLIAM H. WELLS.

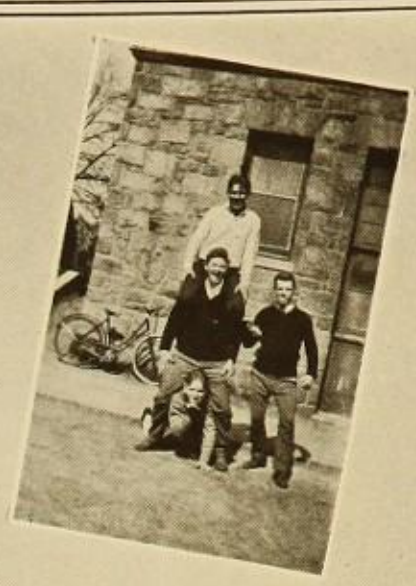

History of the Class of '24

As Freshmen

IN September, 1920, the White Plains High School opened its arms to receive one of the most illustrious classes that ever entered its portals. Unfortunately for us, however, the upper classmen were not of the same mind.

Our school won the County Football Championship this year. The Girls' Varsity also showed a splendid record. In inter-class basketball the juniors carried off the honors. We had one baseball man, Brush, to uphold the honor of the class.

June brought the long-dreaded Regents. Somewhat wilted, but not at all daunted, we began our vacation in which we were to recuperate and grow up into dignified sophomores.

As Sophomores

AS gallant, determined sophomores we came back in September, really quite adult and ready for work. We did better in athletics this year, for we supplied three men for varsity football, one for basketball, one for baseball, and one for track. When inter-class basketball came around, we demonstrated to the school some of the wonders of the class of '24 by carrying off the cup.

The fates decreed another championship for the school this year, but this time in debate. Both our teams won the Triangular Debate, and brought back the cup from Yonkers.

Our officers for the year were: Frank Corr, President; Royal Daggett, Vice-President; Robert Tyson, Secretary; Spencer Godfrey, Treasurer.

As Juniors

OUR junior year was a great success viewed scholastically, athletically, and socially. We possessed many Websters in this class; we furnished two debaters to the County Triangular Debate and almost all the contestants in the Extemporaneous Speaking Contest. Both of the first prizes in the extemporaneous contest were won by juniors. Six of the cast in "The Charm School" were also juniors, and we had three members on *The Orange* Board.

Six of our men played varsity football, two basketball, four baseball, and six track. The captains of football, boys' basketball, and baseball were juniors. One of our number made the Girls' Varsity. The managers of track, football, and girls' basketball were juniors, and our track team brought home a championship.

The Service League was instituted this year, and we, as juniors, did all in our power to make it successful.

The class officers were: Frank Corr, President; Spencer Godfrey, Vice-President; Howard De Nike, Secretary; Boyd Billingslea, Treasurer.

As Seniors

AS seniors we came back in September, 1923, "full of wise saws and modern instances". Our work in every school activity has been unsurpassed. Seniors are in the majority on every team, in the debate, and on *The Orange* Board. We won the boys' interclass basketball this year. Elated with this success, we challenged the faculty; but after the game we were advised to wait a few years longer in order to avoid another such catastrophe! Our baseball team has shown signs of having a successful season, and our track team hopes to repeat the success of last year.

The senior officers are: William Weed, President; Roger Donlon, Vice-President; Boyd Billingslea, Secretary; and Margaret Calhoun, Treasurer.

Now we are about to leave this school. Looking back over these pages, we realize how much the four years have meant to us. To the members of the faculty who have steered our ship safely through its four years' voyage, we wish to express gratitude. Now that geometry is only a memory, Vergil conquered, and Chaucer Americanized, we enter a new life with the realization that the time spent with our Alma Mater has been very much worth while.

Bill Kunston

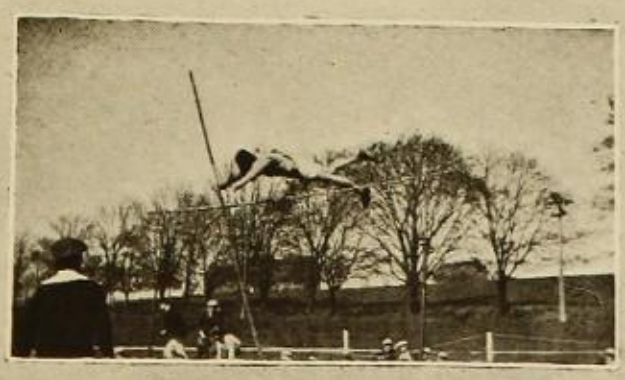

Class Characteristics

As the Juniors see us

Popular Boy—"Bud" Mitchell

Popular Girl—Dorris Thuman

Boy Athlete—Spencer Godfrey

Girl Athlete—Edith Weber

Handsomest Boy—Roger Donlon

Prettiest Girl—Mildred Murphy

Gigglers—{Gene Le Sage / Bess Conover}

Class Baby—Daniel Duryea

Class Clown—Donald Davey

Class Bluffer—Eugene Crabb

Class Fusser—Wilfred Funston

Class Spendthrift—George Heine

Senior Characteristics

Name	Answers To	As Seen by Others	Hobby	Ambition	Ten Years Hence
ABBOTT, CATHERINE	Cathie	Blushing	Fritz	To be important.	Writing her Autobiography.
ARRINGTON, ETHEL	Ep	Unique	Bridge	To make a lot of noise	Manager of a boiler factory.
ATKINSON, NAN	Nan	Well nourished	Daily Dozen	To be thin	Editress of "Eat and Grow Thin."
BACILE, EVELYN	Ev	Suppressed	Poetry	To be a poetess	Writing an epic.
BAMMAN, MARY L	Mary	Attractive	"Birch" trees	To ride in a "Birch" canoe	Paddling her own canoes.
BANCROFT, ELEANOR	Nora	Meek	To be heard	Debating	Soap box orator.
BIRCH, MARION	Marion	Satisfied	Designing	To get a dress out of a yard and a half	Designer for "Artists and Models."
BRADLEY, EDITH	Edie	Subdued	Autographs	To collect autographs of kings and queens	Impossible to say.
BULLOCK, MARION	Marion	Priscilla	Don't know	To carry out her hobby	Carried.
CALHOUN, MARGARET	Peggy	Cheerful	Receiving letters from Syracuse	To live in Syracuse	Teacher at Syracuse.
CARPENTER, EVELEEN	Ev.	Boyish	Driving	To drive White Plains-Pleasantville bus	Demonstrator of Ford limousines.
CARPENTER, LAURA	Micky	Sky high	Boys	To get married	Editress of "Why Men Leave Home."
CONOVER, BESS	Bess	Airy	School play	Aunt Abby parts	Stucco house in Hollywood.
DAVIDSON, CECILE	Cile	Unusual	Hats	To wear 365 hats	Model at Daniell's.
DE PAUL, ANNA	Frenchy	Snaky	Her week-end parties	To be a big timer	Still trying.
DEUTERMANN, MILDRED	Mil.	Unconscious	West Point	"Ain't got no ambition"	Doing as she pleases.

Name	Answers To	As Seen by Others	Hobby	Ambition	Ten Years Hence
DONDERO, IRENE	Rene	Dazed	Talking	To say something	Terrific talker.
DONWORTH, ELLEN	Ellen	Odd	Nuts	To be a nurse	Cashier at Bloomingdale's.
DUFFY, ANITA	Duff	Lively	Jokes	Suffrage leader	President of Woman's League.
EARLE, EVELYN	Ev.	Stout	Gerald	To keep house	Teaching School.
ELLIOTT, FRANCES	Frankie	Singing	Operas	To rival Galli-Curci	Selling pianos at Greenland's.
FIORE, CANDIDA	Candy	Nice	Perambulating	To move to White Plains	Ambition gratified.
FLAGLER, RUTH	Ruth	Leaping	Suggesting	To be a librarian	Seal sticker in Armonk Library.
FREE, MARION	Marion	Reserved	Irene	To be famous	A farmerette.
GILBERT, MAUDE	Maude	Kiddish	Looking bored	Imitating Jackie Coogan	Ten years older.
GILLESPIE, BERTHA	Bertha	Tranquil	Being late	To be on time	Author of "Value of Ingersolls."
GOBLE, MARION	Molly	Reserved	Autos	To drive a new car	Second-hand car dealer.
GRAPE, KARIN	Kary	Blondy	Honor Roll	College	Morning Star.
GREENSHIELDS, GRACE	Greenie	Patient	Her Vocabulary	To be a private secretary	Only time can tell.
GREENWALD, RUTH	Ruth	Foreign	Hesitating	To be an orator	Speaking for the "Drys."
GRUNE, FLORENCE	Flossie	Bulky	Explaining	To be sophisticated	Vamp of Hartsdale.
HAAS, DOROTHEA	Dot	Rural	Music contests	Mount Holyoke College	Leader of the Dot Haas Orchestra.
HARKER, MARJORIE	Margie	Gushing	Enlightening inferiors	To enlighten everybody	A conquest.
HILL, ABIGAIL	Babs	Sophisticated	"Snobs"	Writing snob essays for the unfortunate	Less snobbish.
HORTON, MABEL	May	Sawed-off	Jess Hyde	To keep up with Jessie	Mutt and Jeff artist.
HOWE, MARION	Mim	Dreamy	"Dill pickles"	To keep her stockings up	Corner on dill pickle market.

Name	Answers To	As Seen by Others	Hobby	Ambition	Ten Years Hence
HUGHES, RHODA	Rhoda	Interesting	Absorbing knowledge	To graduate	Ph. D.
HYDE, JESSIE	Jess	Always late	Her hair	To get her hair up	Still trying.
HYMAN, EMMA	Em...	Studious	Blowin'	To rival Mr. Potter	Madame Curie the Second.
HUNTER, EDNA	Eddie	Roly poly	Her home town	To spend her life in Armonk	Keeper of a log cabin.
JAHN, JOSEPHINE	Jow	Just so	To be a good girl	To shock the town	Still a good girl.
JEFFERSON, DOROTHY	Dot	Melancholy	Studies	To be a lady of leisure	Missionary to China.
JENKS, ETHEL	Ethel	Capable	Elmsford	To live in a real town	Conductress of Elmsford Special.
JOHNSON, ALYS	Al	Saucy	Giggling	To be sober	Editress of "Judge."
JONES, WINIFRED	Winnie	Abbreviated	Art	To hang a picture in the Metropolitan	Among the missing.
KEENE, MATILDA	Tillie	Diligent	Minding her own business	To play basketball	Coach for the Armonk All-Stars.
KEIL, ROSE	Rose	Flapperish	Long skirts	To look dignified	Still undignified.
KIRWAN, ELIZABETH	Betty	Learned	Knowing a lot	To be a teacher	Clerk at an information bureau.
LE SAGE, REGINA	Gene	Magnetic	"Reed"ing	To read all there is to "Reed"	Giving Reed some sage advice.
LIBMAN RACHEL	Rachel	Hurrying	Fruits	To get there on time	Successful in ambition.
LOWELL, MARION	Jimmie	Fluffy	Pleasing everybody	To show school spirit	Drumming up trade for White Plains High School.
LYON, RUTH	Ruthie	Meek and mild	Helping father	To knock 'em cold	Thriving business.
McKIBBIN, EDITH	Mac	Jumping-jack	Horses	To say what she thinks	President of S. P. C. A.
McMAHON, ELIZABETH	Liz	Collegiate	Wasting time	To quit school	"Jes" hanging around.
MacDONALD, EDITH	Barrel	Mischievous	"Brush"ing	To "Brush" up at Burke	"Brush"ing up the house.

Name	Answers To	As Seen by Others	Hobby	Ambition	Ten Years Hence
MARRAN, DOROTHY	Tub	Tubby	Talking to herself	To take life easy	Selling peanuts.
MELGARD, BERTHA	Bertha	Mannish	To see the world	To hunt wild game in Africa	Rabbit saleswoman.
MERCER, HAZEL	Hazel	Grown up	Laboring	To pass her exams	Among the brilliant.
MORESS, DOROTHY	Fat	Three minutes behind everyone else	Pink nails	To be a manicurist	Advertisement for "shining tips."
MOSES, KATHRYN	Kay	Parisienne	Out-talking others	To get all there is to get	Living up to her ambition.
MURPHY, MILDRED	Eva	Ravishing	Tempting "Adams"	Collecting scalps	World wide collection.
NATHANS, MABEL	Freckles	Freckled	Dancing	To star	Starring in Joe's Revue.
NICHOLS, GRACE	Grace	Neat	Josephine	To make Josephine jealous	Composer of "Walk" her or pay a "Nichol."
NEUNER, MARGARET	Marge	Not here—not there	Rendezvous	To teach school	Ambition realized.
PAIGE, ABBY	Abby	Beaming	Gym	To own a glue factory	Paging at glue factory.
PALMER, EDNA	Eddie	Angelic	Creating a disturbance?????	To see the world	Guarding the Sahara.
PALMER, KATHERINE	Micky	Youthful	Procrastinating	To raise a rumpus	Resting from the excitement of her senior year.
PIETSCHKER, ALVA	Al	Illustrious	"A's"	To shine	Shining shoes.
PINCHBECK, HARRIET	Hattie	Exasperating	Dramatics	To be an actress	A second Theda Bara.
PFLUG, ALICE	Sparky	Independent	Doing nothing	Hasn't much	Teaching the value of sleep.
POSNER, LILLIAN	Lill	Astonishing	"Paris models"	To introduce new fashions	Posing for Sears-Roebuck.
RICHARDS, FRANCES	Fanny	Shrunk	Gift of gab	To be a nurse	Assistant to Dr. Bugbee.
RIGGS, CAROLINE	Caroline	Divinely tall	Modesty	If you ask her she blushes	Ask her, she knows.
ROGERS, IRENE	Rene	Trusty	Hessels	To be an expert bookkeeper	"Royal Order of Ink Splashers."

Name	Answers To	As Seen by Others	Hobby	Ambition	Ten Years Hence
ROLLINS, LOIS	Rolly	Athletic	"Ball" games	To make her team win	Good all-around "champ."
ROMANO, MARY	Mary	Foreign	The old country	To revise our immigration laws.	Editress of "Conditions at Ellis Island." ." ."
ROWE, HELEN	Lanie	Scared to death	."Waiting and stewing"	To know her "wait"	Keeping Stewie waiting.
SALVO, BERTHA	Bertha	Placid		To be five feet high	Giant in dime museum.
SCHETTINO, ROSE	Rose	Small	Jolley productions	To wear high heels	Still trying.
SEELYE, ALINE	Seelye	Questioning	"To get away with it"	To fool the public	Unsuccessful.
SHEEHY, MARY	Mary	Blonde	Being busy	To have nothing to do	Doing nothing.
SHERMAN, JEAN	Cherie	Silly	Art Club	Selling candy	Collecting masterpieces.
SHUMWAY, EVA	Ev.	Stubborn	Saying "nay" to thy "yea"	To be in Congress	Voting "No."
SMITH, GERTRUDE	Peggy	Important	Debating	To prove that red stands for courage	Admits defeat.
STRIPLING, HELEN	Helen	Not half bad	Too many to mention	To agree with somebody	Regulating the price of turnips.
STUART, JEAN	Jean.	Irresponsible	Singing	Imitating Arline	Growing up.
SUTHERLAND, KATHLEEN	Kay	Obstreperous?????	Al	To live Under(a)hill	Living on a hill.
THUMAN, DORRIS	Dorris	Enthusiastic	Booking up basketball games.	To invent a yell for basketball.	"Watch Your Step" woman in Subway.
THURMAN, BESSIE	Bess	Harmless	Sticking around	To shoot craps	Playing African golf.
TOWSON, ELEANOR	Ellie	Passionate	Eddie	To keep the home fires burning.	Faithful to Eddie.
TRAPASSO, MARY	Red	Red	Her appearance	To have her hair cut	Father cuts her hair.
VAN DE BOGART, EVELYN	Van	Two by four	"Rye"	To teaching sewing in White Plains High School	Miss Greene's assistant.
WALKER, JOSEPHINE	Joe	Gracious	Theta Gamma	That's not for you to know	Ambition achieved.

Name	Answers To	As Seen by Others	Hobby	Ambition	Ten Years Hence
WARD, DOROTHY	Dot	Petite	Trolley cars	Decrease Silver Lake fare	Driving Silver Lake bus.
WEBER, EDITH	Edith	Inspiring	Keeping quiet	To ride in Dick's Ford	Same as Josephine Walker.
WEISS, ELLEN	Slope	Fatigued	To watch others work	To do something	Makes a pan of fudge.
WHELPLEY, GEORGIA	Georgie	Adorable	Buddy	Taming the "Lions"	Keeping up with brother.
WILKINS, LYDIA	Lydie	All right	School??????	Debating	Made world famous speech at Tuckahoe.
YUNGSTROM, ELIZABETH	Betty	Worried	To become a lawyer	Studying law at night school	Attorney to White Plains High School.
ANTHONY, VINCENT	Tony	Heartbreaking	Fooling	To be mayor of Purchase	Traffic cop.
AVERY, ROBERT	Bob	Smooth	Fighting	What not?	About to enter Syracuse.
BACKES, CHARLES	Charlie	Lately	None	To meet a girl	Teaching physics.
BALDWIN, WILLIAM	Bill	Far away	Radio	To sleep one whole period	Manager, Baldwin Radio Co.
BEBUS, FRANKLIN	Franky	Not here, not there	Giggling	To be a man	Still a boy.
BILLINGSLEA, BOYD	Bode	In a Ford	Track	To own a "Mitchell"	Living on DeKalb Avenue.
BRUSH, GEORGE	JuJay	In a decline	Golfing	To be a golf professional	Caddy master at the Burke.
BRYANT, CULLEN	Nothing	Not much	Wise cracks	To run for president	Still running.
CALHOUN, ROBERT	Bob	Same as ever	Football	To be a Scout-master	Success.
CANAVAN, EUGENE	Gene	Dressed up	Sailing	To own a "dory" of his own	Running a "dory" on Park Avenue.
CASARELLA, FRANK	Cass	Baseball	Athletics	Professional baseball	Playing with the Yanks.
CITRON, MILLARD	Millard	Dwarfish	Laughing	To become sensible	On a western ranch.
CLARK, BRADFORD	Brad	Wise	Mathematics	To be a Steinmetz	Squaring post holes.
COHN, LEO	Leo	Awkward	Running	To run the mile in 4:35	Running it in 5:27.

Name	Answers To	As Seen by Others	Hobby	Ambition	Ten Years Hence
COLLINS, JAMES	Jim	Unconscious	Library	To be a lion tamer	Bringing up Father.
CONNOR, RICHARD	Dick	Lengthy	Selling ads	To own The Tribune	Selling The Tribune.
COOLEY, GEORGE	George	Drawn out	Growing	To be tall	Floor walker.
CORR, FRANK A	Bull	Business-like	Fiddle	To play for Michaelian records	Ambition realized.
CRABB, EUGENE	Crabb	Sawed-off	Bluffing	To be a big crab.	Taller by two inches.
CROWLEY, HUBERT	Duke	Hard	Fishing	To scintillate	The sun's rival.
D'ADAMIO, OVIDIO	Ovidio	Rough	?	To learn "Macbeth"	Trying hard.
DAVEY, DONALD	Don	Lank	Playing important	To break the world's auto record	Automobile speedster.
DAGGETT, GWYNNE	Gwynnie	Dizzy	Flirting	To fall in love	Disappointed.
DAGGETT, ROYAL	Fatsy	Sleepy	Track	To be a pole vaulter	6'.
DE VOE, KENNETH	Kenneth	Learned	Studies	To ride in a bicycle race	Brocco's only rival.
DONLON, ROGER	Rogge	Smooth	Talking	To play "Hamlet"	B. F. Keith's.
DURYEA, DAN	Wop	Childish	Acting	To play the banjo	Still studying under Wells.
FIORE, HANNIBAL	Hannibal	Roman.	Athletics	To play football	Mr. Lechler's pride and joy.
FLEURAT, JOSEPH	Joe	Devilish	Playing the violin	To play in a good orchestra	Playing with Hartsdale Crusaders.
FURMAN, HORACE	Horace	Sheiky	Sheiking	To be a sheik	"The" Sheik.
FUNSTON, WILFRED	Bill	Prep. school	Clothes	Dartmouth	Hakes' Business School.
GALGANO, DAN	Dan	Abbreviated	Shrinking	To wear long trousers	Midget with circus.
GALGANO, LOUIS	Louis	Taller	?	To live in the city	On the outskirts of White Plains.

Name	Answers To	As Seen by Others	Hobby	Ambition	Ten Years Hence
GODFREY, SPENCER	Pep	Athletics	Stagging	To play with the Celtics	Not quite.
GROSS, ROYCE	Royce	Alone	Saxons	To own a big car	At last a Ford.
GRUENINGER, PAUL	Paul	Half awake	The Orange	To be on a big paper	Reporter for the *"Reporter."*
GUTHRIE, HOWARD	Guth	Lost	Managerships	To be a manager	Manager Elmsford Basketball.
HANRAHAN, DAVID	Dave	Sometimes	?	Business	?
HEINE, GEORGE	Geo	Mussed	Girls	To own Fairyland	Beaten to it.
HUNT, LAWRENCE	Larry	Last rose of summer	Cutting up	To get an Iver Johnson	In a six-day bicycle race.
HUSZAR, ARTHUR	Art	Drawn out	Throwing chalk	To make a speech in Room 111	Improving.
HYMAN, ARCHIE	Arch	Wise	Politics	To be in the Senate	Common Council.
JUNGHANS, EARL	Earl	All nerves	Gym	To agree with someone	Talking over the radio.
KAFER, JOHN	Johnnie	Quiet	Nothing much	To own a store	Owner of candy stand at Rye Beach.
LEONE, ROCCO	Rocco	?	History	To spread his knowledge	Auctioneer.
LYNCH, WILLIAM	Bill	Chopped off	Wise cracks	To be a golf champ	Rival to Brush.
McKEE, WALTER	Calvin	Haughty	Parliamentary law	To get into Congress	Bull-thrower in Mexico.
MEARS, CHARLES	Chuck Mires	Sturdy	Football	To graduate	One more month to success.
MERNIN, KIERAN	Tootsie	Stubby	Baseball	To play with the Giants	Playing with the Alumni.
MICHAELIAN, EDWIN	Ed	Learned	Orchestra	To earn eight dollars	$7.98.
MILLER, NATHAN	Nathan	Foolish	Fiddling	To play in the Big City	Fine as a fiddle.

Name	Answers To	As Seen by Others	Hobby	Ambition	Ten Years Hence
MITCHELL, ALFRED	Buddy	With Bode	Doing things for others	To be Governor of Georgia	With the peaches down in Georgia.
PIETSCHKER, ELMER	Piet	Second-half	Basketball	To play basketball	Still trying hard.
QUICK, ALMON	Al	Half awake	Music	To be quicker	Sole owner of Hunt's Music Store.
RENINO, ANTHONY	Tony	Smooth	Geometry	To publish a new book	First five pages complete.
ROBBINS, HENRY L	Henry	With Lawrence	Radio	To be an engineer	In partnership with Hunt.
ROSTENBERG, HERBERT L	Rostenswig	Tiny	French	To be a professor	Experimenting with Regents.
ROTH, ROBERT	Bob	Serious	Economics	To be a politician	"Boss" of Valhalla.
SALVO, EDWARD	Ed	Forever chasing figures	Accounts	To be an expert accountant	Auditing books for the German Republic
SANFORD, HERBERT	Sammy	Kind	Service League	To be on the police force	Sheriff of Armonk.
SCHLEICHER, DAVID	Dave	Deep	A's	To learn more	Teaching in White Plains.
SCHOFIELD, ERNEST	Ernest	Heavy	The Automobile Club	To be an auto salesman	Selling "Kiddie-Kars."
SCOVEL, DWIGHT	Dwight	Determined	"Cook"(ing)	To be a four-letter man	One-quarter there.
SHAW, RAYMOND	Ray	Not often	Nobody knows	To be well known in town	Driving for D. S. C.
SMITH, GEORGE	Curly	Bent	Dodging	To be a famous halfback	Playing mud-guard for Tufts.
SHEDDEN, FLAVIUS	Fliv	Rough	Athletics	To be "up" in his studies	Climbing slowly.
STRATI, GAETANO	Strati	Since February	?	Nobody knows	Still trying to find his ambition.
TOGLIO, JAMES	Jimmie	"Slick"	Omega Delta	To be initiated	Omega Delta at last.
TOWNS, GEORGE	George	In 102	Automobiles	To drive around the world	On a three weeks' tour.

Name	Answers To	As Seen by Others	Hobby	Ambition	Ten Years Hence
TROLL, JOHN	John	Like a mouse	Jabbering	To get interested in something	It's of no use.
TYSON, ROBERT	Bob	Aristocratic	Cars	To get a "Ford"	Still in the Hudson.
VAN SANT, LESLIE	Les	Collegiate	Frank's	To hold down the corner	Traffic policeman.
VINCENT, DOUGLAS	Doug	Long	Eugene	To play "Macbeth"	Playing a fiddle.
VOGT, RICHARD	Dick	Neat	Singing	To be in a big opera	Singing in church.
WECHSLER, RICHARD	Dick	All right	Talking	To play the saxophone	A flat.
WEED, WILLIAM	Junie	Happy	Being important	To be a real mayor	On the Common Council.
WELLS, WILLIAM	Bill	Once in a while	His banjo	To find a girl	Playing with Whiteman.

The Juniors

President	Lester B. Knight, Jr.
Vice-President	Evelyn Michaelian
Secretary	John Schnepel
Treasurer	Mary Russell

HERE are the Juniors. Although not so successful in inter-class basketball, they are hard workers. We feel very confident of the budding senior class, who represent our hopes for the future of White Plains High School. May they accept the spade and use it to the best of their ability to uphold the traditions and the reputation of our dear Alma Mater. We warn them, however, that the path is not all roses, that they will meet members of the faculty who can see through all their old "alibis." We hope, however, that they will lead the school through a successful year and have the best of luck.

Sophomores

President	STEWART NORTH
Vice-President	ROGER QUICK
Secretary	FLORICE KING
Treasurer	GEORGE BOYLE

BEHOLD the sophisticated "sophs," freshmen of the past, juniors to be. No longer are they afraid to go home in the dark during the short winter days. Some day they will lead the school, but at present they are more concerned with the hard year ahead. They will have to keep themselves very meek when the juniors are about, although they can be real children when juniors are not by to restrain them. They will grow up some day, if they are given but half a chance. Seriously, they are a very promising class, and with their shoulders to the wheel they are likely to show us more than mere "promise." We hope that they will give an exhibition of fulfilment, and that the juniors will allow them to take a little part in the activities of the school.

Freshmen

president	jack sprague
vice-president	ross bremner
secretary	louis schipp
treasurer	john reed

LOOK at the crowd of children! They call themselves the freshmen. What is the school coming to when classes like this are admitted? Our hearts fail when we think of their becoming seniors. Is it possible that they can grow up in two years? It is strange, though, that they have so much school spirit. Who could expect these children to support, as they have done, the drives for the school play, the blanket ticket, and the like? If they always work as hard as this, their stature will not make much difference.

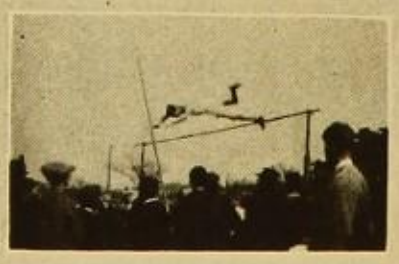

ORGANIZATIONS

First Row—*Towson, Thuman, Donlon, Brush, McKee, Godfrey, Neale, Corr, Vogt;*
Second Row—*Adams, Conover, Smith, Damon, Weaver, Tyson;*
Third Row—*Purdy, Mr. Clark, Wechsler, Guthrie, Renino, Weed;*
Fourth Row—*Miss Williams, Mr. Eberhart, Mr. Beverly, Fox, MacDonald, Mr. Houseman.*

Executive Council

President	Walter McKee
Vice-President	Dorris Thuman
Secretary	Roger Donlon
Treasurer	Mr. Eberhart

THE Executive Council has been very successful this year. Chief among its accomplishments was the introduction of the "Orange and Black" blanket ticket plan, which has successfully financed all school activities. A sinking fund of $1,000 has been provided by the Council and a plan has been established to furnish at least one assembly a month from the General Organization treasury. Three such assemblies have already been held.

As part of the regular business of the year the Automobile Club and the Commerce Club have been chartered.

SEATED (Left to right)—*Shumway, McKibbin, Smith, Gilbert, Pietschker, Lumbard, Haigh;*
SECOND ROW—*Duryea, Brush, Grueninger, Corr, Baum, Quick;*
THIRD ROW—*Wechsler, Ellison, Knight, Schnepel, Weeks.*

Orange Board

THIS year, without doubt, has been the most successful year in the history of THE ORANGE. Many improvements have been made in our School organ. Owing to the hearty support which it has received and to the many news items that have poured in, THE ORANGE has been increased in size from eight to twelve pages. Among the new features the Open Forum is probably the most popular. During this year THE ORANGE has shown many cuts, a feature never attempted before. The editorial board has consisted of the Editor-in-Chief, the Assistant Editor, eleven associate editors, and a business staff of general managers, advertising and circulation managers. Credit must be given to Miss Robbins, who has done as much as any other one person to give it success.

This year a class in journalism, under the direction of Miss Robbins, has been established. Attendance twice a week has been compulsory for all members of the Orange Board. The reward consists in two school credits and invaluable experience.

STANDING (Left to right)—*Wechsler, Schnepel, Miss Overton, Weed, Knight;*
SEATED—*McKee, Mr. Jolley, coach; Harker, Smith, Paradise.*

The Triangular Debate Team

THE Thirteenth Annual Triangular Debate was held on March 28. The proposition was "Resolved: that the Soldiers' Bonus Bill now pending in Congress should be passed."

The negative, John Schnepel, William Weed, Richard Wechsler, and Anthony Paradise (alternate), worked hard to win at Yonkers, but the judges gave the decision to the Yonkers team.

The affirmative, Gertrude Smith, Lester Knight, Walter McKee, and Marjorie Harker (alternate), were more fortunate. New Rochelle came to White Plains with a good team, but met worthier opponents in our representatives. The debate was well attended and the audience enjoyed the keen rivalry exhibited by the teams.

Three of the debaters, John Schnepel, Lester Knight, and Anthony Paradise, will be here next year to uphold our School. Let us hope for a championship next year. Thanks are due to Mr. A. T. Jolley, our coach, and to Miss Overton, our librarian.

STANDING (Left to right)—*Haviland, Ellison, Vincent, Cutbill, Duryea, Jolley, coach;*
SEATED—*Conover, Murphy, Donlon, Smith, McMahon.*

School Play

ADAM AND EVA

Coach . . . . . MR. A. T. JOLLEY

THE CAST

Eva King	MILDRED MURPHY
Mr. King	FREDERICK ELLISON
Aunt Abby	BESS CONOVER
Adam Smith	ROGER DONLON
Julia De Witt	MAY MCMAHON
Clinton De Witt	DAN DURYEA
Lord Andrew	CARLTON CUTBILL
Uncle Horace	DOUGLAS VINCENT
Dr. Delamater	DAVID HAVILAND
Corinthia	NANCY SMITH

First Row—*Yungstrom, Ray, Lowell, Sherman, Burkhead, Hunter, Pflug, Thuman;*
Second Row—*Jones, Tidd, Miss Shepard, Jones, Miss Clark;*
Third Row—*Fourcade, MacDonald, Vogt, Kenney, Vincent.*

The Art Club

President . . . . . Richard W. Vogt

Vice-President . . . . . Winifred Jones

Secretary . . . . . William MacDonald

THE Art Club has now completed its second successful year, and is one of the most vital clubs of the School. Its object is to promote interest in art, not only among its members, but also throughout the School. During the past year the Club has visited Art Exhibitions and places of interest, besides doing library work on various arts. This year the work has been extended to include the designing of scenery for various High School performances, and the selling of candy at these entertainments. At first the Club decorated boxes for the sale of candy, but the business proved such a success that we were unable to keep up with the demand, and as a result only boxed candy is now being sold. The profits have increased each time, and the money derived from the sales has aided the Club much in furthering its purpose.

The Orchestra

President	Frank Corr
Secretary	Edwin Michaelian
Librarian	Thomas Skelly
Director	J. Dale Diehl
Concertmaster	Edwin Michaelian

THE orchestra this year has been one of the most progressive organizations in the school and the best orchestra we have ever had. Mr. Diehl deserves the greatest amount of credit for this accomplishment. Through his efforts this organization has come into such prominence that it is now regarded as one of the best of its kind in the county. The members of the orchestra also deserve praise for their hearty co-operation with Mr. Diehl.

The orchestra was the backbone of the "Opera" given this year; it furnished music at the alumni and annual school plays, and it has rendered many noted selections in assemblies for the benefit of the students. It has been a great credit to the school during the past year.

STANDING (Left to right)—*Anthony, Michaelian, MacDonald, Baum;*
SEATED—*Pulver, Haigh, Jolley, coach; Harker, D'Agaris, Barrell.*

Extemporaneous Speaking Contest

THE contest was held this year during one of the regular assembly periods. This was contrary to custom, but it was very successful. It provided an audience for the speakers, and every student of the High School was given the opportunity to hear the Contest. Kathleen Barrell and Marjorie Harker won first and second prizes, respectively, for the girls; Richard Baum and Edwin Michaelian carried away the boys' honors.

STANDING (Left to right)—*D. Fiore, Gross, Conklin, Mr. Craig, Roth, Grueninger, Ryan, Cohn, Lynch;*
SEATED—*Treratola, Pietschker, Cannella, Junghans, Hunt, Hyman, Guthrie, H. Fiore, LaZink.*

Automobile Club

President	LAWRENCE A. HUNT
Vice-President	EARL JUNGHANS
Secretary	ARCHIE L. HYMAN
Secretary	HOWARD N. GUTHRIE
Publicity Manager	STEPHEN FOX
G. O. Representative	HOWARD N. GUTHRIE
Faculty Advisor	MR. CRAIG

AFTER several hard weeks of planning and preparation we who are automobile enthusiasts made possible last November the chartering of the Automobile Club. From the time of the first meeting membership has gradually increased from six to twenty-five. The Club has endeavored to help not only its members at each weekly meeting, but also the students as a whole. In early March the Club announced its intention to conduct a question column in *The Orange* to answer any problems concerning cars. A few weeks later this intention became a fact. Through the efforts of one of its members the Club secured a very interesting film, which was shown to the school in both assemblies on April 11.

Executive Committee
STANDING (Left to right)—*Mr. Lynaugh, MacDonald;*
SEATED—*Whelpley, Sheehy, Miss Burke.*

Commerce Club

EXECUTIVE COMMITTEE

President . . . . . WILLIAM MACDONALD
Vice-President . . . . . MARY SHEEHY
Secretary . . . . . GEORGIA WHELPLEY
Faculty Advisors . . MISS BURKE AND MR. LYNAUGH

MEMBERSHIP COMMITTEE

Mrs. Baldwin — Mildred Frost

Mr. Potts — Elizabeth McMahon

Robert Roth

THE Commerce Club is the newest organization of our High School. It came as an outgrowth of sentiment on the part of commercial students, teachers, and business men. The object of the club is to promote the interest of commercial students, and to bring about closer relationship between the business men of White Plains and the commercial students of the High School.

The club was officially chartered in March, 1924, with twenty-five charter members: Anna DePaul, Ruth Flagler, Stephen Fox, Mildred Frost, Grace Greenshields, Nettie Horak, Edna Hunter, Ethel Jenks, Dorothy Johnson, Matilda Keene, Regina LeSage, Clayton Lobdell, William MacDonald, Helen Macnab, Dorothy Marran, Elizabeth McMahon, Mary Miggins, Katherine Powers, Robert Roth, Rose Schettino, Ernest Schofield, Mary Sheehy, Kathleen Sutherland, Dorothy Ward, and Georgia Whelpley.

Regular business meetings of the club will be held on the second Friday of each month during the school year. In addition to the business side of the Commerce Club there is also a social side. Two banquets will be held each year, one in October and one in May.

The Opera

The Bohemian Girl

WE have taken another forward step this year. Instead of an operetta, we have given an opera, "The Bohemian Girl". Owing to the strenuous efforts of Mr. Diehl, Miss MacNeal, the soloists, and the chorus, it was a great success. The chorus consisted of a hundred and fifty voices from the Boys' and Girls' Glee Clubs. Among the soloists was Mr. Stearns, a new addition to our English Department. The other soloists were Frances Elliott, Marjorie Whalen, Evelyn Bacile, Elvera Johnson, Jean Stuart, Warren Dennis, Wilfred Funston, Edwin Michaelian, Rudolph Merkle, Richard Vogt, and Gwynne Daggett. With the enthusiastic support of faculty and students we filled the house both nights. Many pronounced it the best amateur musical performance that they had ever heard.

BAND

Z. K. CLUB

LATIN CLUB

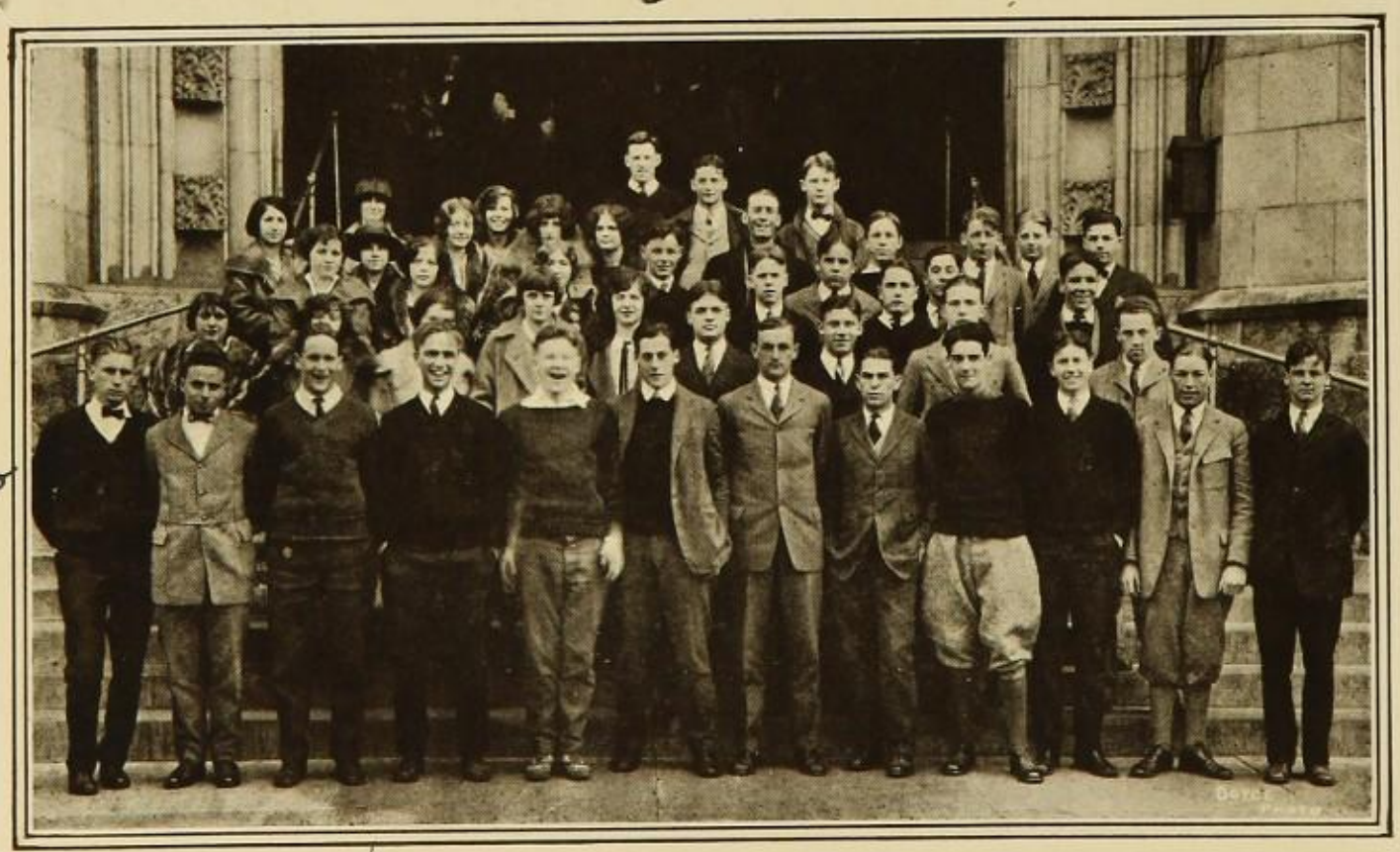

WHITE PLAINS HIGH SCHOOL CLUB

BOYS' GLEE CLUB

BOYS' MANDOLIN CLUB

GIRLS' HIKING CLUB

CHESS CLUB

GIRLS' GLEE CLUB

AMPHICTYONS

SERVICE LEAGUE—SENIOR SESSION

SERVICE LEAGUE—JUNIOR SESSION

JUNIOR ORCHESTRA

GIRLS' MANDOLIN CLUB

ATHLETICS

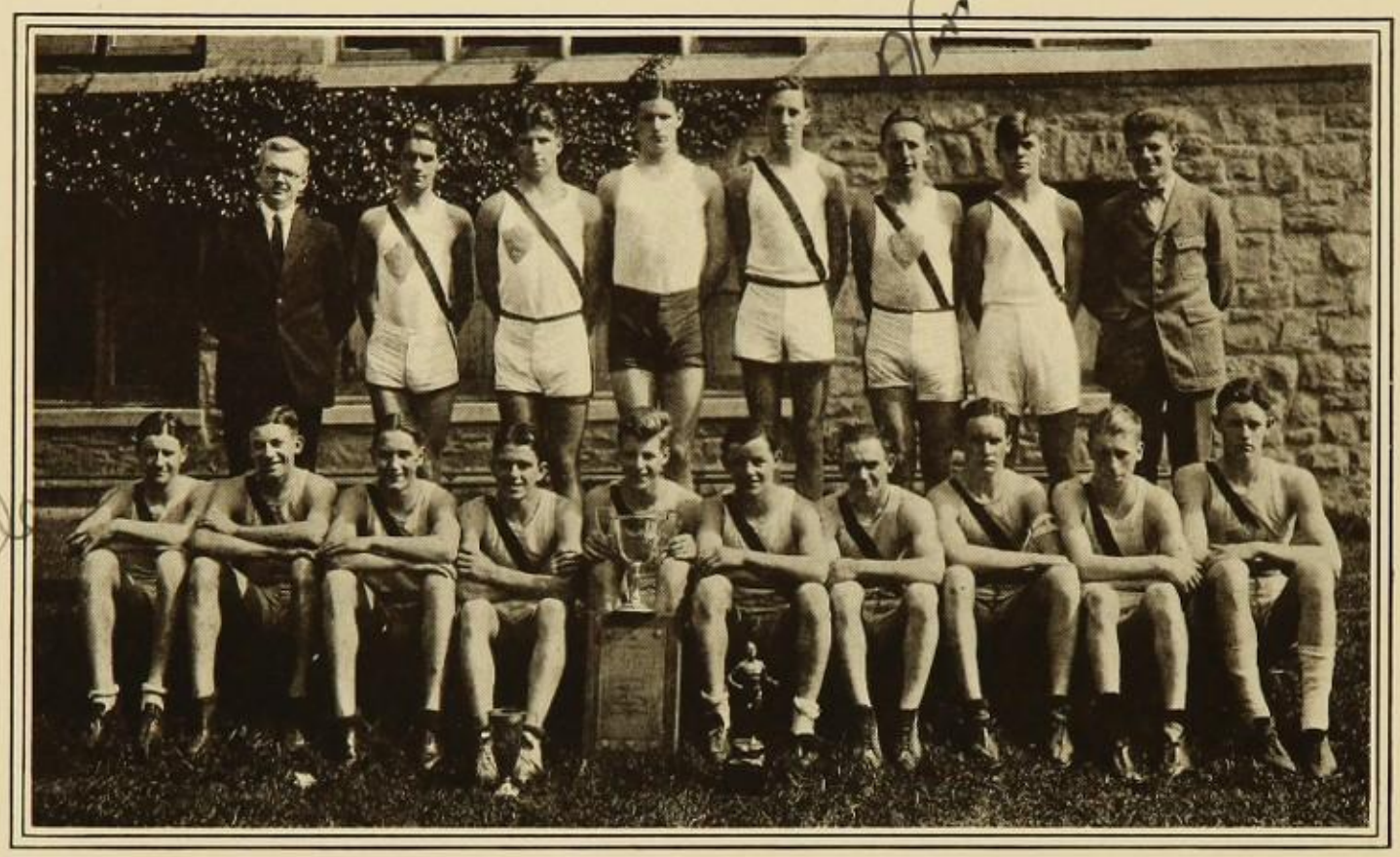

STANDING (Left to right)—*McGovern, coach; Donlon, Kristiansen, Locke, Potter, Schneider, McKee, Mercer, coach;*
SEATED—*Neale, Billingslea, Scovel, Maloney, Hoskins, Theall, Theobald, Daggett, Lent, Shedden.*

Track

NINETEEN hundred and twenty-three will go down in our track and field athletic history as one of the best years that this branch of sport has furnished. The first meet of the season was held at Mount Vernon, and was won by Mount Vernon with a score of 42-38. In justice to the White Plains team it must be said that they were handicapped by the absence of two of our sure-point winners. The team defeated New Rochelle and Pawling School. It was the first time that a White Plains track team had ever gained a victory over the latter school. The team next engaged in the sectional meet at Scarsdale, in which fourteen schools were represented. It won this meet and walked off the field with two handsome trophies. A week later the team won the W. C. I. A. A. meet by a decisive victory over Yonkers, New Rochelle, and Mount Vernon. It closed the season by placing third in the State Meet at Schenectady.

During the season there were many noteworthy performances, such as Hoskins' 11 feet 3 inches in the pole vault; Donlon's completing the 880-yard race twice in the same day in the fast time of 2:04 2-5 and 2:04 3-5, respectively; McKee's breaking the 120-yard hurdle record; Shed-

den's putting the shot; Kristiansen's 5 feet 9 inches in the high jump; Billingslea's 10 feet 6 inches in the pole vault; and the early season running of Theall and Lent.

The team was coached by Mr. McGovern and Allan Mercer. Mr. McGovern deserves credit for the way in which he handled the field men and managed the sectional meet. Too much credit cannot be given to Allan Mercer, who gave up all his time to the formation of a wonderful team.

This year, with Captain Donlon at the helm and with such support as men like Billingslea, Daggett, Neale, Shedden, Lent, Theall, McKee, and Theobald, the prospects are good. We make no prophecies, however.

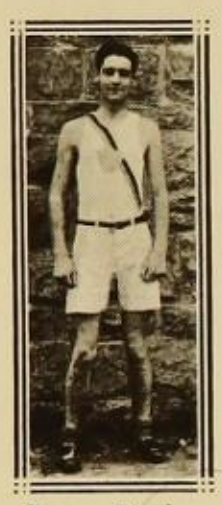

Roger Donlon
Captain

Mr. McGovern
Coach

Frank A. Corr
Manager

White Plains High School Track Records

100-yard dash	10 1/5 seconds	Haight, '10,	Webster, '17
220-yard dash	24 2/5 seconds	Cross, '17,	Webster, '17
440-yard run	54 1/5 seconds	Williams, '21	
880-yard run	2 min., 7 seconds	Lauderman, '10	
1-mile run	4 min., 43 1/5 seconds	Mercer, '19	
120-yard hurdles	15 3/5 seconds	McKee, '24	
High jump	5 feet 8 inches	Kristiansen, '23	
Pole vault	11 feet 3 inches	Hoskins, '23	
Running Broad Jump	21 feet	Doherty, '20	
12-lb. shot	43 feet 10 1/2 inches	Boltmann, '11	
8-lb. shot	39 feet	Snow, '20	
Medley Relay	3 min., 39 1/5 seconds	Schneider, Donlon, Locke, Neale	

First Row (Left to right)—*Demarest, Fiore, Kaufmann, Brush, Godfrey, Scovel, Smith, Calhoun, Mears;*
Second Row—*Corr, Daggett, Cohn, Quick, Reed, Davis, Smith, Mr. Lechler.*

Football

THE 1923 season, although not very successful, has brought a great deal of credit to White Plains High School. Our men showed fine sportsmanship in every game; they fought hard, and in spite of numerous failures to win victory, they have gained the respect of everyone.

Our biggest game was with New Rochelle, the County Champions, whom we held to a 0-0 tie. This game, more than any other, showed the true spirit of our men.

A great deal of new material has been found this year, and it looks as if next year would be a fine one for White Plains. These new men, in co-operation with the veterans, made up a team whose machinery almost always worked smoothly; and if it had not been for numerous injuries and the strictness of the scholarship rules, we should undoubtedly have had a championship team. However, those men who fought for the Alma Mater have secured our highest respect and admiration.

Those who received letters are as follows:

FLAVIUS SHEDDEN, Captain
FRANK A. CORR, Manager
PERCY SMITH
DWIGHT SCOVEL
FRANK REED
HANNIBAL FIORE
ROGER QUICK, Captain-elect
KENNETH TYSON
GEORGE SMITH
ROYAL DAGGETT
GEORGE HEINE
ROBERT CALHOUN
GEORGE BRUSH
EDWARD DAVIS
LEO KAUFMANN
SPENCER GODFREY
LEO COHN
DONALD DEMAREST
CHARLES MEARS

"Fliv" Shedden
Captain

Mr. Lechler
Coach

Frank A. Corr
Manager

STANDING (Left to right)—*Avery, Brush, Austin, Quick, Knight, Gross, Sussman, Schipp, Weeks, Oktavec;*
KNEELING—*Brown, Mernin, Van Tassel, Casarella, Bambara, Boies, Prigge, Schrecke, Lesperance, Calhoun;*
SEATED—*Cutbill, Ryder, Enoch, Libman, Grozine, Hamilton, Forte, Anthony, Godfrey.*

Baseball

Spencer Godfrey
Captain

Mr. Oktavec
Coach

Fred Weeks
Manager

STANDING (Left to right)—*Keenholts, coach; Crowley, Donovan, Adams, McKibbin, Smith, manager;*
SEATED—*Weber, Thuman, Berger, Rollins, Powers, Jahn, Greenzwald.*

Girls' Basketball

Lois Rollins
Captain

Miss Keenholts
Coach

Gertrude Smith
Manager

Cast.

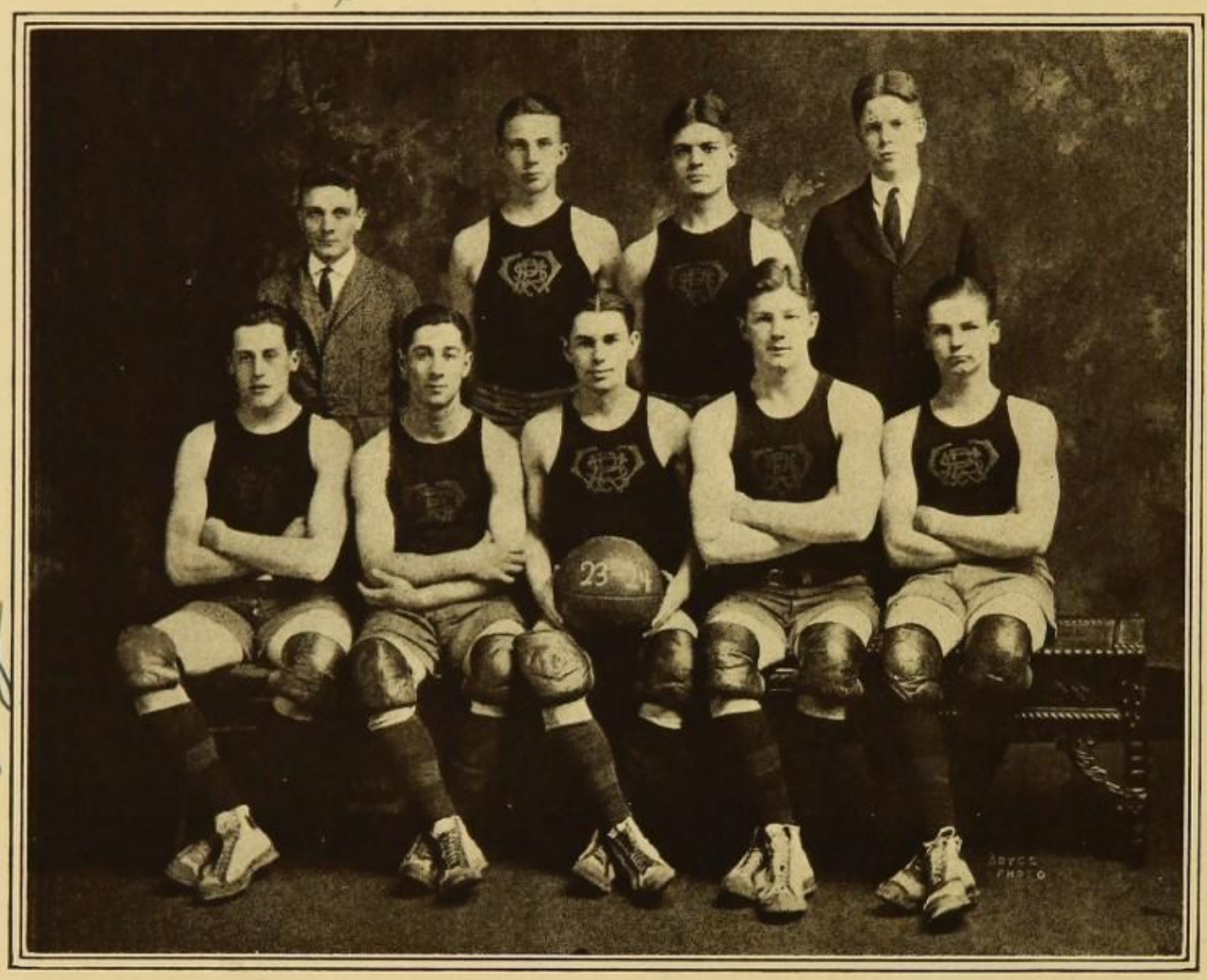

Standing (Left to right)—*Oktavec, coach; Demarest, McKee, Duryea, manager;*
Seated—*Godfrey, Casarella, Mitchell, Waite, North.*

Manager 1925 — "Bedilius" Smith

Basketball

"Bud" Mitchell
Captain

Mr. Oktavec
Coach

Dan Duryea
Manager

STANDING (Left to right)—*Clark, manager; Daggett, Weaver, Mr. Woodward, coach;*
SEATED—*Craig, Cotton, Geis.*

Cross Country Team

THE Cross Country Team this year has been entered in a number of meets and has made a good showing in every contest. The team has been a great improvement over last year's team, and we expect much from this branch of our athletics in the future. Our prospects at present seem very bright.

"Ted" Cotton
Captain

Mr. Woodward
Coach

"Brad" Clark
Manager

GIRLS' BASKETBALL

SECOND TEAM

GIRLS' HOCKEY TEAM

SOCIETIES

First Row (Left to right)—*Walker, E. Crowley, Abbott, Thuman, Weber, Adams, Michaelian;*
Second Row—*Nathans, Roemer, Abbott, Seelye, Arrington;*
Third Row—*Webster, B. Crowley, Whelpley, Gilbert.*

Theta Gamma

President	Dorris Thuman
Vice-President	Edith Weber
Secretary	Nathalie Adams
Treasurer	Catherine Abbott

THETA GAMMA, in closing its Sweet Sixteenth year, can look back upon a very successful season, and the prospects are bright for next year.

STANDING—*Slane, Anthony, Canavan, Corr, Bremner, Waite, Fourcade, Wells, Neale, Boyle, North, Lynch, Scovel, Shedden;*
SECOND ROW (Seated)—*Billingslea, Godfrey, Brush, Donlon, Mears, Daggett;*
FIRST ROW (Seated)—*Quick, Demarest, Ericson, Williams, Plunkett, Smith, McGowan.*

Phi Lambda

ALPHA CHAPTER.....1905	BETA CHAPTER.....1908
GAMMA CHAPTER.....1909	DELTA CHAPTER.....1921

GRAND CHAPTER

G. C. U. E. .....DONLON	G. C. C. A. .....TOLLEY
G. C. M. O. .....O'CONNOR	G. C. F. L. .....MEARS
G. C. S. D. .....BRADY	G. C. P. G. .....TOLLEY

GAMMA CHAPTER

G. U. E. .....BRUSH	G. C. A. .....GODFREY
G. M. O. .....DONLON	G. F. L. .....MEARS
G. P. G. .....BILLINGSLEA	G. S. D. .....WAITE

First Row (Left to right)—*Knight, R. Tyson, McKee, Funston, Mitchell, Duryea, H. Crowley, Reed, Kinch;*
Second Row—*K. Tyson, Craig, M. Crowley, DeNault, Kaufmann, Schnepel;*
Third Row—*Connor, Secor, Weed;*
Fourth Row—*McGuire, O'Brien;*
Fifth Row—*Thompson.*

Delta Alpha

Founded in October, 1897

CHAPTERS

Alpha Alpha.....1897 Grand Alpha Alpha.....1901

GRAND HIGH CHAPTER

G. H. L. S. .....R. Henderson
G. H. U. S. .....Walter Weed
G. H. I. S. .....S. Platt
G. H. T. S. .....Howard S. Webster
G. H. H. S. .....George Harris, Jr.
G. H. K. S. .....Adrian Massie
G. H. F. S. ....Howard Sniffen, Jr.
G. H. D. S. .....John Gerety
G. H. P. S. .....C. Everett Moore

GRAND CHAPTER

G. L. S. .....John R. Sweeney, Jr.
G. U. S. .....James A. Young
G. I. S. .....James Hoffman
G. T. S. .....Monmouth Buckbee
G. H. S. .....Harry Cavanaugh
G. K. S. .....Glenn Fairman
G. F. S. .....R. Geibel
G. D. S. .....Chauncey Secor
G. P. S. .....Reese Carpenter

ALPHA ALPHA CHAPTER

L. S. .....J. Alfred Mitchell
U. S. .....Junior Weed
I. S. .....Wilfred Funston
T. S. .....Daniel E. Duryea
H. S. .....Walter McKee
K. S. .....Kenneth Tyson
D. S. .....Frank Reed
P. S. .....Hubert Crowley

LEFT TO RIGHT—*Buzzini, Maloney, Gambee, Schipp, Halstead, Shaw, L. Van Sant, Ryan, Michaelian, Lent, Vogt, Adams, S. Van Sant, Scheeper, Weeks, Miller.*

Pi Phi

ALPHA ZETA CHAPTER

P. A. Z. ....EDWIN G. MICHAELIAN
V. A. Z. P. .....PAUL RYAN
A. Z. R. .....RICHARD VOGT
C. E. A. Z. .....ALLEN LENT
C. S. A. Z. .....RAYMOND SHAW
A. Z. S. A. .....LESLIE VAN SANT
C. A. Z. .....PAUL WHALEN

1.	ALPHA CHAPTER	Rochester, N. Y.
2.	BETA CHAPTER	Schenectady, N. Y.
3.	ETA CHAPTER	Cornwall-on-Hudson, N. Y.
4.	LAMBDA CHAPTER	Binghamton, N. Y.
5.	MU CHAPTER	Syracuse, N. Y.
6.	OMICRON CHAPTER	Washington, D. C.
7.	PI CHAPTER	New York City
8.	CHI CHAPTER	Detroit, Mich.
9.	PSI CHAPTER	Detroit, Mich.
10.	OMEGA CHAPTER	Detroit, Mich.
11.	ALPHA BETA CHAPTER	Buffalo, N. Y.
12.	ALPHA GAMMA CHAPTER	Bay City, Mich.
13.	ALPHA DELTA CHAPTER	Albany, N. Y.
14.	ALPHA EPSILON CHAPTER	Flint, Mich.
15.	ALPHA ZETA CHAPTER	White Plains, N. Y.
16.	ALPHA ETA CHAPTER	Pontiac, Mich.
17.	ALPHA THETA CHAPTER	Coblesville, N. Y.

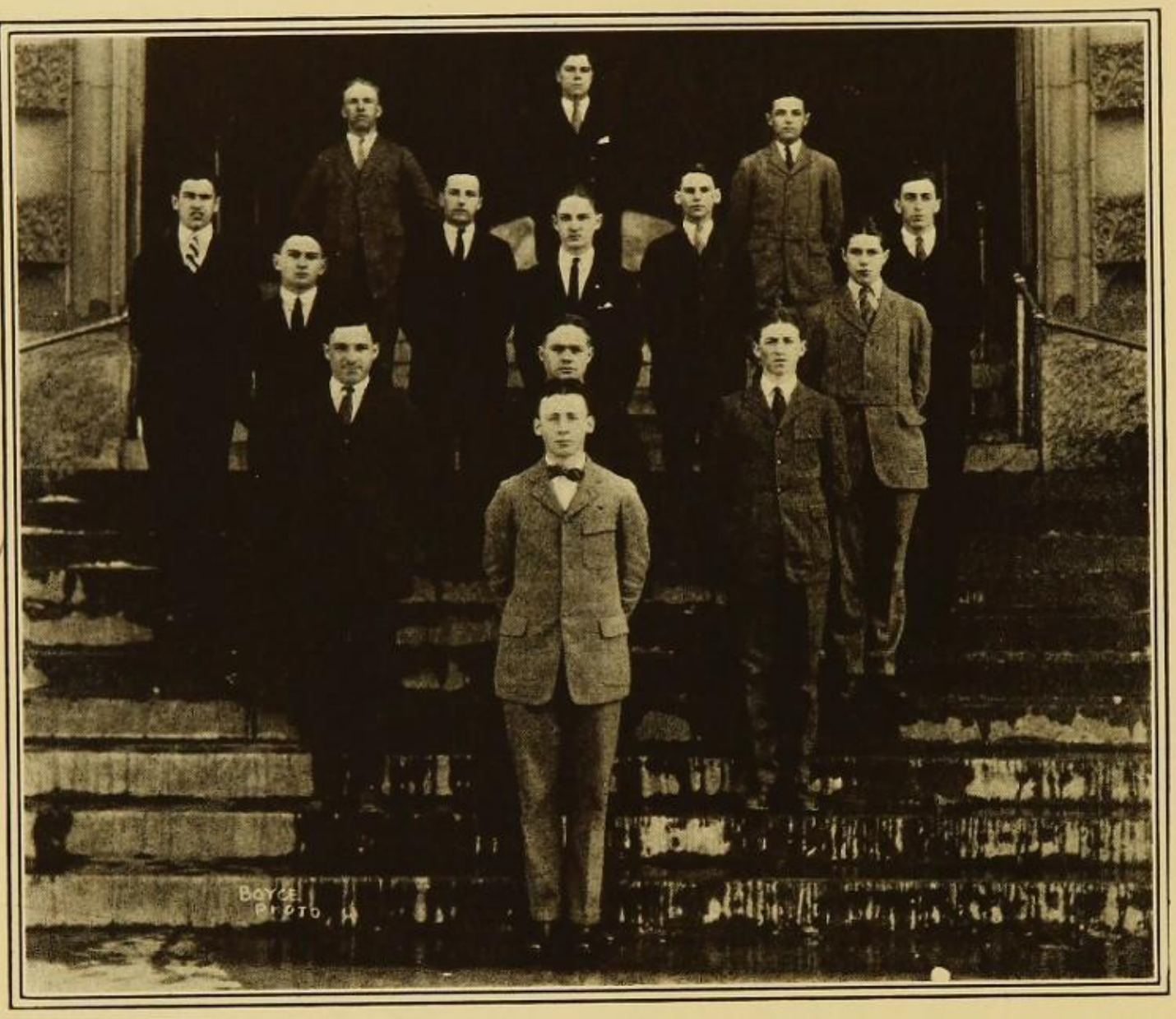

Stephen Baldwin
Bill Moore
ΣΔ

First Row—*Baldwin*; Second Row—*Holtzman, Fowler, Brown*; Third Row—*Roth, Meyers, Lamb*; Fourth Row—*Hernsheim, Sussman, Rostenberg, Glass*; Fifth Row—*MacDonald, Toglio,* Last Row—*Collins.*

Herb Rostenberg

Omega Delta

GRAND CHAPTER

Gamma Zeta.....George Newman
Gamma Sigma.....Louis Citron
Gamma Tau.....Martin Stein
Gamma Pi.....William Brenner

PHI CHAPTER

White Plains High School—1915

Zeta.....Herbert Rostenberg
Sigma.....Harry Glass
Tau.....Stephen Baldwin
Pi.....Robert Roth

CHAPTERS

Alpha Chapter	*De Witt Clinton High School*
Lambda Chapter	*Stamford High School*
Rho Chapter	*Boys' High School*
Sigma Chapter	*Mount Vernon High School*
Tau Chapter	*New Rochelle High School*
Theta Chapter	*Morris High School*
Phi Sigma Chapter	*Stuyvesant High School*
Gamma Sigma Chapter	*Horace Mann High School*

High School Alumni Directory

The Oracle Board has endeavored to make the Alumni List as accurate as possible. If any mistakes are noticed kindly send corrections to W. Lynn Houseman.

CLASS OF 1898

Banks, William W. .....Deceased
Carpenter, Carleton S. .....Deceased
Chambers, Marguerite (Mrs. Harold Rapp).....Pittsburg, Pa.
Comstock, Harold M. .....476 73rd St., Brooklyn, N. Y.
Condit, William R. .....15 Court St., White Plains
Dobbs, Elsie L. (Mrs. Chester Voorhis) .....Dobbs Terrace, Scarsdale, N. Y.
Hessels, Amanda L. .....42 East Post Road, White Plains
Long, E. Carrie.....31 North Broadway, White Plains
Lowther, Rev. Edgar, Syracuse Univ. .....318-322 No. Lawrence Ave., Witchita, Kan.
Maguire, Bertha.....10 Osborne St., White Plains
Sterling, Lillian G. (Mrs. H. K. Seaman), Albany Normal, '02.....Rutherford, N. J.
Weaver, Edith M. (Mrs. B. V. Dowd), Jamaica Normal, '00.....Haverstraw, N. Y.

CLASS OF 1899

Curtis, Gertrude F. (Mrs. A. K. Todd), Married again, Smith, '03.....Milton, Mass.
Lyon, William H., N. Y. U., '03.....57 Waller Ave., White Plains
Odell, Zelma B. .....Deceased
Tompkins, Fred W. .....Deceased
Warren, Oscar Le Roy, N. Y. U., '03.....64 Greenridge Ave., White Plains

CLASS OF 1900

Ackerley, Samuel.....Deceased
Andrews, Esther F., Jamaica State Normal, '04.....18 Oakwood Ave., White Plains
Bayles, William H., Jr., M. D. .....1901 Bedford Ave., Flatbush, Brooklyn, N. Y.
Betts, Bertha (Married), Pratt Institute, '11.....Kingston, N. Y.
Denike, Robert E., N. Y. U., '04.....20 Prospect St., Summit, N. J.
Groser, Faith M. (Mrs. Warren Sweetser).....Oyster Bay, L. I.
Haskins, Gertrude F. (Mrs. W. J. Glennon).....744 East 175th St., New York City
Herrmann, William.....64 North Water St., Port Chester, N. Y.
Holden, William J. .....703 Majestic Building, Indianapolis, Ind.
Long, Mollie, Gardner School.....31 North Broadway, White Plains
Mead, Elsie A. (Mrs. Frederick Lyon).....24 S. Broadway, White Plains
Moore, Charles Everett, Yale, '04.....34 So. Broadway, White Plains
Moran, J. Lester.....c/o International Petroleum Co., Tampico, Mexico
Murphy, Sarah A. (Mrs. L. Stockton).....New York City
O'Rourke, Catherine, Jamaica State Normal, '03.....19 Lake St., White Plains

O'Rourke, Thomas J., N. Y. Law School, '06.....2647 Broadway, New York City
Sherin, Arthur H., N. Y. U., '08.....516 West 143rd Street, New York City
Sniffen, Charles P., D.D.S., N. Y. C. D., '03.....15 Church St., White Plains
Sorensen, Zeda E., Jamaica State Normal, '03.....92 Central Ave., White Plains
Weller, Lillian B., Principal, Post Road School.....109 S. Broadway, White Plains
Wilson, McLeod C., M. D. .....

CLASS OF 1901

Birch, Francis A., M. D., N. Y. Hom. Med. Col. and Hospital..19 N. B'way, White Plains
Carpenter, Anna F. (Mrs. H. T. Brown), Jamaica State Normal, '04.....White Plains
Collyer, Joseph C. .....185 Main St., White Plains
Griffen, Ethel M. (Mrs. Frank E. Whitman).....Deceased
Halpin, Eugene, Jr., N. Y. U., '05.....49 Hamilton Ave, White Plains
Hedden, E. Burr.....Box 163, South River, N. J.
Hopkins, Edwin R. .....14 Hillside Ave., White Plains
Jones, Rebekah T. (Mrs. James E. Kyle), Vassar, '06.....Bethel, Conn.
Judd, Frederick H. .....15 Woodcrest Ave., White Plains
Maybury, Harry E. .....Deceased
Miller, Robert S. .....Cranford, N. J.
Moore, Harriet J. (Mrs. A. Sutherland), N. Y. C. Normal....112 S. B'way, White Plains
Odell, Elizabeth W., Oneonta Normal, '03.....94 Saratoga Ave., Yonkers, N. Y.
Odell, Margaret K., Miller Business School.....94 Saratoga Ave., Yonkers, N. Y.
Sherin, Gilbert W., N. Y. U., '11.....516 W. 143rd St., New York City
Smith, Edgenia (Mrs. L. C. Prout).....New York City
Sprague, Evelyn (Mrs. Remsen S. Voorhis).....La Jolla, Cal.
Stutts, Laura (Mrs. Floyd M. Grant).....83 Rockledge Ave, White Plains
Sutherland, Lucie.....40 West 93rd St., New York City
Voris, Clara M. .....40 West 93rd St., New York City
Wilson, Kirland A. .....18 Orchard St., Pleasantville, N. Y.

CLASS OF 1902

Attride, Alice.....New York City
Cheney, Genevieve H., Tufts, '06.....20 East Fourth St., Mt. Vernon, N. Y.
Clark, Leicester C., Yale, '06.....Washington Heights, Meriden, Conn.
Ellis, Ida May.....49 Rockledge Ave., White Plains
Ford, William A., Columbia, '06.....Deceased
Fricke, Willa May (Mrs. D. Davis), Barnard, '06, Johns Hopkins Med. .....Wausa, Wis.
Gorham, Florence Ione.....Ontario, Cal.
Griffin, Francis A., N. Y. Law, '09.....174 Orawaupum St., White Plains
Gross, Louise M. .....126 Chatterton Parkway, White Plains
Gurnett, Minnie M. .....
Howitt, John Newton.....21 Lake St., White Plains
Ingersoll, Irwin F. .....Shirley Ave., Baltimore, Md.
Jones, Edith T., Vassar '06.....1 Midland Ave., White Plains
Kevlin, Anna L. (Mrs. Ray H. Blackmore).....138 S. B'way, White Plains
Kipp, Phoebe E. .....Hawthorne, N. Y.
Lawrence, Henry W., Jr., Yale, '06.....Roxbury School, Cheshire, Conn.
Lockwood, Clara.....519 West 152nd St., New York City
Meyers, Katherine M., N. Y. Training School for Teachers, '05.....White Plains
O'Rourke Edward.....19 Lake Street, White Plains

O'Rourke, Emma.....5 Warren Street, White Plains
Piet, Richard L. .....Deceased
Reiner, Ada B. (Mrs. Fred Osan), Jamaica State.....55 Greenridge Ave., White Plains
Sterling Ella M. .....38 East Post Road, White Plains
Stevens, Alex C., Cornell, '06.....Wesleyan Univ., Middletown, Conn.
Taylor, Helen C. (Mrs. Edward Curt), Vassar, '07.....California
Taylor, Mabel (Mrs. Charles L. Prigge).....32 Longview Ave., White Plains
Welch, William.....White Plains
Wood, Le Roy.....142 South Broadway, White Plains

CLASS OF 1903

Core, Stewart H. .....Deceased
Cox, Vernon.....Humboldt, Kan.
Fitzgerald, Flora L., Danbury Normal, '07.....Tuckahoe, N. Y.
Flaherty, Mary, Jamaica Normal, '06.....Metuchen, N. J.
Griffen, Chauncey B. .....Old Mamaroneck Road, White Plains
Hessels, Addie (Mrs. Clarence R. Cummings).....180 Albany Ave., Albany, N. Y.
Hingston, Mary (Mrs. David Burke), Ellenville College, '05.....Bennewater, N. Y.
Hyatt, George, N. Y. U., '07.....Maryetta Farm, Manitou Beach, Mich.
Judd, Grace Wilbur (Mrs. J. E. Washburn).....Chochbamba, Bolivia
Locke, Grace (Mrs. David Bell).....35 Mamaroneck Ave., White Plains
Long, Helen, Wellesley, '09.....31 North Broadway, White Plains
Lyon, Ernest C. .....29 N. Euclid Ave., Long Beach, Cal.
Moore, Robert S. .....25 Hillside Ave., White Plains
Newman, Albert.....Hawthorne, N. Y.
Roselle, Eda.....Pleasantville, N. Y.
Schiermer, Joseph M. .....Greenwich, Conn.
Sellar, Helen (Mrs. Clifford Wright).....Richmond Hill, N. Y.
Shaw, Adelbert T. .....171 E. Post Road, White Plains
Sweeny, William A. .....Underhill Ave., White Plains
Taylor, Grace M. .....White Plains
Warren, Charles.....Deceased

CLASS OF 1904

Ackerman, Phebe H. .....327 Summer St., Stamford, Conn.
Badt, Dora.....New York City
Brady, Thomas E. .....White Plains
Byrne, Harriet G. (Mrs. John P. Nestler).....New Rochelle, N. Y.
Chalmers, Mildred E. .....Scarsdale, N. Y.
Gardner, Perry W. .....Port Chester, N. Y.
Garnsey, Julian E., Harvard, '09.....Los Angeles, Cal.
Gaylor, Grace C. (Mrs. E. M. Mahoney).....85 Audubon Ave., New York City
Haight, Dayton K. .....11 N. Broadway, White Plains
Hite, George E., Jr., Williams, '08.....49 Mott St., New York City
Holmes, Ruth M. (Mrs. Frederick Burt).....R. F. D. 20 Hinsdale, Mass.
Horton, Clifton D. .....Marion, Ohio
Hubbard, Hugh W., Amherst, '08, Oberlin Theological Seminary, '13.....North China
Johnson, Emily F. J., N. Y. City Normal College, '06.....Box 462, Tarrytown, N. Y.
Johnson, Florence M. (Mrs. F. L. Brown), J. Hunter Kind. School.....Elmsford, N. Y.
Ober, Marion K., Mount Holyoke, '08.....White Plains

O'Rourke, Mary.....White Plains
Quinby, Elsie M., Barnard, '08.....13 Davis Ave., White Plains
Reynolds, Alice C., Elliman Kindergarten School, '05.....White Plains
Rogers, Louise A. (Mrs. William Agnew).....White Plains
Swartwout, Everett W., Columbia, '08.....20 Lafayette St., White Plains
Swartwout, F. Robert, Columbia, '08, Law, '10.....17 Myrtle St., White Plains
Verplanck, G. Anna, Barnard, '09.....4 Lyon Place, White Plains
Wheeler, Ida W., Elliman Kindergarten School, '07.....Pleasantville, N. Y.

CLASS OF 1905

Byrne, Granville, Fordham Law School, '11.....White Plains
Dickel, Albert.....Scarsdale, N. Y.
Henrickson, Eva T., Jamaica Training School.....New York City
Holden, Alice (Mrs. Henry J. Vier), Ethical Culture School....34 Grand St., White Plains
Hunt, Helen A. (Mrs. Harry F. Brewster).....9 Bursley Place, White Plains
Jarvis, Francis, Ethical Culture School, '08.....Deceased
Judd, Edwin, N. Y. U., '11.....15 Woodcrest Avenue, White Plains
Kellogg, A. Elliott.....Valley Road, Katonah, N. Y.
Lowrie, Alta M. (Mrs. Stephen Pullis), Albany Normal, '08.....White Plains
Maybury, Bessie.....Oakland, Calif.
Purdy, Marion L., Oneonta Normal, '07.....Pleasantville, N. Y.
Phillips, Carl.....Wheeling, West Virginia
Reeves, Nellie, N. Y. Normal College, '08.....41 Longview Ave., White Plains
Smith, Robert P., N. Y. Law School, '08.....185 Main St., White Plains
Sweeney, Edward F. .....7 Alden Place, Maplewood, N. J.
Townsend, Phenia, French Hospital, '10.....New York City
Verplanck, Helen, Oneonta Normal.....4 Lyon Place, White Plains
Weller, Ethel C., Jamaica, '08.....109 S. B'way, White Plains

CLASS OF 1906

Barnum, Ray F., Columbia, '10, Columbia Law, '12.....9 Lynwood Road, Scarsdale, N. Y.
Chevalier, Charles C. .....New York City
Denehy, Arthur, Cooper Institute.....Deceased
Gross, Frederick, Cooper Institute.....126 Chatterton P'kway, White Plains
Hopper, Corinne.....White Plains
Jones, Edward T., Cornell, '11.....1 Midland Ave., Dayton, Ohio
Kellogg, William, Amherst, '10, Columbia Law.....Terrace Heights, Katonah, N. Y.
Kronberg, Katherine (Mrs. Chas. E. Vandervoort).....Stevens Place, Hartsdale
Lowrie, Ethel (Mrs. Charles Rowe).....Independence St., White Plains
Maguire, Nina (Mrs. Walter S. Johns).....12 Osborne St., White Plains
Mercer, Janet.....Drake Road, Scarsdale, N. Y.
Morrell, Catherine (Mrs. Ernest C. Lyon).....White Plains
O'Brien, Mortimer C., Fordham, '10.....44 Prospect St., White Plains
O'Connor, Mary A. (Mrs. J. B. Davis), St. Elizabeth College, '10.....White Plains
O'Rourke, Elizabeth.....19 Lake St., White Plains
Randall, Edith M., Oswego Normal.....414 West 121st St., New York City
Ranscht, Julia J. .....5 Washington Ave, White Plains
Shaw, Grace M. (Mrs. W. F. Pyne), Barnard, '11.....1610 La Loma Ave., Berkeley, Cal.
Shaw, Elwood C. .....171 E. Post Road, White Plains
Stryker, Laura M. (Mrs. Harry L. Alexander).....680 Madison Ave., New York City

Watkins, Fred.....San Pedro de Maconis, Dominican Republic
Waite, Lola (Mrs. Kenneth B. Grosser).....Deceased
Willets, Geraldine, Barnard, '11.....Mamaroneck, N. Y.

CLASS OF 1907

Bailey, Vernon M. .....94 Lynton Place, White Plains
Bell, Kathleen (Mrs. W. T. Bostwick).....Upper Montclair, N. J.
Cowan, J. Raymo.....
Field, Edith, Oneonta Normal.....47 So. Walnut Street, East Orange, N. J.
Fish, Louis W., Cornell, '11.....Salt Point, N. Y.
Ford, Russell H., Columbia, '12.....White Plains
Genung, Lillian J., N. Y. U. E. of Phys. Education, '09.....208 E. Post Rd., White Plains
Griffin, Mabel L. (Mrs. Henry Sprague).....New York City
Howitt, Grace E. (Mrs. Marion MacDonald).....White Plains
Lee, Jennie E. .....Deceased
Loucks, Joseph B., Colgate, '11.....New York City
O'Connor, Joseph V. .....19 Church Street, White Plains
Potter, L. de G., N. Y. U. Law School, '11.....Sterling Ave., White Plains
Smith, F. Gordon, Syracuse, '11.....Syracuse, N. Y.
Swartwout, Russell G., Columbia, '11.....White Plains
Todd, Oliver N., Columbia, '11.....Goldens Bridge Rd., Goldens Bridge, N. Y.
Vernon, Laura E. (Mrs. Wm. Lloyd Mitchell), N. Y. Normal College, '10.....Deceased
Young, Irving W., Jr., N. Y. U. Law School, '12.....40 Greenridge Ave., White Plains

CLASS OF 1908

Burbank, Clinton M., Williston Academy, '10; Yale, '15.....365 Broadway, N. Y. C.
Flinn, Gertrude, N. Y. Normal, '12.....Pleasantville, N. Y.
Galloway, Walter, Lowville.....Watertown, N. Y.
Hazel, Florence L. (Mrs. John H. West), Barnard, '12
10Terrace Ave., White Plains, N. Y.
Hicks, Clarence J., Jr., Columbia, '12.....Chicago, Ill.
Higgins, Rosemary, Ethical Culture School, '10.....Valhalla, N. Y.
Howitt, Louis R., Columbia School of Architecture, '12.....21 Lake Street, White Plains
Jewett, Hazel, Eastman Business College, '12.....Apalachin, N. Y.
Jones, Elizabeth, Barnard, '12.....1 Midland Ave., White Plains
Judd, Laura E. (Mrs. T. W. Wakeman), N. Y. Normal, '10.....Trinidad, Col.
Ker, Edith T., N. Y. Training School, '11.....Elmsford, N. Y.
O'Connor, Edward A., Cornell, '12.....New York City
O'Rourke, Margaret, Barnard, '12.....19 Lake St., White Plains
Russe, Isabelle (Mrs. Harry Joy).....White Plains
Smith, Herbert I., Dickinson College.....Nanchang, China
Staples, Laura B. (Mrs. Irving Proper), Packard College, '09.....Deceased
Still, Clara F., Oswego Normal and Training School, '11.....Canaan, N. Y.
Taylor, Joseph B. .....Deceased

CLASS OF 1909

Ackerman, Ida E. .....White Plains
Bailey, Elsie.....White Plains
Baldwin, Mabel, Barnard, '13.....106 Lord Ave., Bayonne, N. J.

Coxe, Bertha, Oneonta Normal, '11.....Harrison, N. Y.
Disbrow, Rita G., Eastman Business College, '10.....42 S. B'way, White Plains
Hayes, Helen L. (Mrs. Chas. R. Cuyler).....908 Station Ave., Hadden Heights, N. J.
Hicks, Helen, Chicago University.....Chicago, Ill.
Higgins, Sarah.....Valhalla, N. Y.
Humphrey, Ethel.....1277 Hoe Avenue, New York City
Jewett, Daisy.....Apalachin, N. Y.
Major, Edna.....White Plains
Maybury, Maud.....517 West 171st St., New York City
Mehne, Carl.....Valhalla, N. Y.
Morgenroth, Alvin.....177 Park St., Montclair, N. J.
Payne, Mildred.....2 Orchard Parkway, White Plains
Se Boyar, Gerald E., Yale, '13.....27 Church St., White Plains
Shaw, James, Columbia, '13.....65 Adams St., Mount Vernon, N. Y.
Sweeney, Ethel (Mrs. R. J. Sprague).....Maplewood, N. J.
Welsh, Margaret, New Paltz Normal, '12.....Bloomingdale, White Plains
Whipple, Clyde, Worcester Polytechnic Institute.....Purchase, N. Y.
Young, E. Mabel.....139 E. Post Rd., White Plains
Young, William J.....3 Marion Place, White Plains

CLASS OF 1910

Carpenter, Lula, N. Y. C. Normal College, '14.....White Plains
Cunningham, May O. .....New York City
Denehy, Cornelius A., Fordham Medical, '14.....6 Chester Ave., White Plains
Hendrickson, Bertram H., Cornell, '14.....Frisco, Utah
Herring, Rev. John W., Oberlin College, '14.....Woodstock, Ill.
Hohman, August A., College of Agriculture, Cornell, '15.....Brooklyn, N. Y.
Hubbard, Theodore, Amherst, '14.....White Plains
Hunt, Ralph.....59 Fisher Ave., White Plains
Ives, Mabel R. T. (Mrs. Henry Holdridge).....48 Rathbun Ave., White Plains
Judd, Wilber.....15 Woodcrest Ave., White Plains
Klein, Margaret L., Vassar, '14.....Hawthorne, N. Y.
Kling, Donald, Cornell, '14.....519 N. Third St., Phoenix, Ariz.
Kroeger, Cornelia, N. Y. Normal, '12 (Mrs. Geo. Stark).....46 N. B'dway, White Plains
Laity, Harold S. .....Carpenter Place, Chappaqua, N. Y.
Lockyer, Albert.....Greenridge Ave., White Plains
Moress, Leonard, N. Y. U., '12.....White Plains
Nichols, Warren M. .....2 Stewart Place, White Plains
Pierpont, J. H. (Mrs. C. H. Hudson), Teachers College, '14....104 W. 190th St., Fordham
Place, Henry C., Harvard, '14; Harvard Law, '16.....Philadelphia, Pa.
Pouder, Edith.....Mamaroneck, N. Y.
Pullis, Helen.....8 Highland Ave., White Plains
Pray, Marion.....Tremont, Maine
Reiner, Arthur.....287 So. Lexington Ave., White Plains
Reiter, Magdalena, N. Y. C. Normal College, '14.....Valhalla, N. Y.
Romano, Dominick H.....718 Eleanor St., Kalamazoo, Mich.
Rowell, Mary B. (Mrs. John Smith, Jr.), Vassar, '14.....Highland, N. Y.
Scott, Lucy B. (Mrs. Raymond W. Harder), Smith, '15.....28 Summit Ave., Bogota, N. J.
Sherman, Herbert D., N. Y. U. Medical College.....25 Church St., White Plains
Smith, Helen L., Dr. Savage Institute of Physical Education, '12
11 Osborne St., White Plains
Statts, Ethel G. .....Elmsford, N. Y.

Ward, Edmund F., Art Students' League.....33 Court St., White Plains
Watkins, Kathryn R. (Mrs. H. Judson Wilde).....Mount Vernon, N. Y.
Webster, William C. .....50 Mamaroneck Ave., White Plains
Wells, K. Z., Vassar, '15; N. Y. Sch. of Phil.; Colum. Col. M. A. .....New York City
White, Francis R. .....White Plains

CLASS OF 1911

Baldwin, Sarah E. .....67 Hall Ave., White Plains
Banks, Robert M. .....17 Church St., White Plains
Benson, Rachel T. .....120 Free State, Portland, Me.
Berges, Fred H., Fordham Law School, '14.....269 Post Rd., White Plains
Boldtman, Harold O., N. Y. U. Law School, '14.....Deceased
Boyce, Mildred L. (Mrs. Robert Travis).....43 De Kalb Ave., White Plains
Byrne, Emma C. .....72 Mamaroneck Ave., White Plains
Byrne, Raymond D. .....39 Greenridge Ave., White Plains
Cassins, Anna R. (Mrs. Robert Ackerman).....White Plains
Collyer, Bertha L., Oneonta Normal.....West Street, White Plains
Darling, Edna M. (Mrs. Mitchell Metcalf).....Atlanta, Ga.
Dewsnap, Emma (Mrs. James Requa).....13 Midland Ave., White Plains
Effert, Alma G. (Mrs. Ralph H. Chaney), Kings C. Hosp....The Mayo, Rochester, Minn.
Fink, Emil H., Columbia, '15.....White Plains
Fish, Cornelius B. .....Deceased
Galloway, James H. .....50 Davis Ave., White Plains
Hayes, Regine (Mrs. Ernest E. Clad).....Norwalk, Conn.
Horn, Emily A. .....Box 75, Athens, N. Y.
Horton, Hubert L., College of Agriculture, Cornell, '15—1 Washington Ave., White Plains
Howatt, Jean J. .....White Plains
Howe, Roland F. .....8 Myrtle Street, White Plains
Irwin, Kathleen L. .....83 No. Broadway, White Plains
Jensen, Anna I. .....62½ Central Ave., White Plains
Jewell, C. LeRoy.....31 Tibbits Ave., White Plains
Judd, Flora, Syracuse University, '16.....White Plains
McNeilly, Helen D., Oneonta Normal.....White Plains
Murphy, Edward J. .....New York City
Nicolai, Harold E., N. Y. School of Applied Arts.....White Plains
Ober, Carlton K., Williams, '16; Cornell Medical College.....White Plains
Pratt, Marjorie F., Vassar, '15.....Wyoming Ave., Scranton, Pa.
Ranscht, Theodore C., Art Students' League.....5 Washington Ave., White Plains
Smith, Clarence A. .....Deceased
Smith, Elizabeth V. .....White Plains
Smith, Howard H., Syracuse, '15.....507 University Place, Syracuse, N. Y.
Stark, Lillian C. .....46 N. Broadway, White Plains
Sweeney, Marguerite T. (Mrs. Andrew Bopp), Oneonta Normal.....White Plains
Tredwell, Mary G. (Mrs. J. H. Cattell), Leland Powers School.....Western Spring, Ill.
Ulmer, Martha E. .....R. F. D. 32, New Canaan, Conn.
Webster, James L. .....50 Mamaroneck Ave., White Plains
Weed, Mildred.....No. Broadway, White Plains
Zuckert, Estelle H. B., N. Y. Training School For Teachers.....White Plains

CLASS OF 1912

Ackerman, Rudolph W., Columbia School of Engineering.....Scarsdale, N. Y.
Baldwin, Clarissa L. .....White Plains

Bates, Lillian M. (Mrs. Alfred C. Balcom).....White Plains
Bedrosian, Lawrence.....White Plains
Brennan, William A., New York University, '16.....White Plains
Cayten, Frances A. .....New York City
Collyer, Susie C. (Mrs. Maurice O'Connor).....New York City
Dade, Dorothy L., Cooper Institute.....Deceased
Dickie, George D. .....11 Livingston Ave., White Plains
Edgerton, Leslie F., Union, '16.....White Plains
Fish, Mary W., Smith, '16.....Salt Point, N. Y.
Foulke, Zellah R., N. Y. School of Fine and Applied Arts.....White Plains
Gibson, Fannie (Mrs. J. Harvey Turnure).....White Plains
Hayes, Edna.....White Plains
Horn, Agnes T. .....R. F. D. No. 1, Windsor, N. Y.
Husted, Evelyn G. (Mrs. George Dickie), Smith, '17.....White Plains
Johns, Alice.....White Plains
Kerr, Bertha L., Dr. Savage's School.....Elmsford, N. Y.
Klein, Edwin B., Syracuse, '16.....Hawthorne, N. Y.
Kostal, Emil, Col. of Agriculture, '17.....217 Custom House, New Orleans, La.
Lockyer, Edith A. .....White Plains
McGinnity, John L. .....White Plains
Phelan, Elizabeth C. (Mrs. Edward White).....White Plains
Pratt, George H., Dartmouth, '16.....Wyoming Ave., Scranton, Pa.
Romer, Alfred S., Amherst, '17.....White Plains
Shaw, Frances B. .....Deceased
Smith, Anna C. (Mrs. Percy Pietschker).....North White Plains
Sterling, M. Alice.....White Plains
Turnure, J. Harvey, Syracuse, '16.....36 Barker Ave., White Plains
Vail, Mildred E., Pratt Institute.....Vocational School, Elders Ridge, Pa.
Whipple, Marjorie M. (Mrs. R. H. Allen).....Madison, N. J.
Williamson, Raymond E. S., Amherst; U. S. M't'y Ac'd'y, '17..Ft. Myer, Washington, D.C.
Wooley, N. Eunice, Albany Normal School.....Fourth Ave., Mount Vernon, N. Y.
Young, Beatrice M. .....White Plains

CLASS OF 1913

Alexander, Hazel C. (Mrs. William E. Huff).....White Plains
Arnold, A. Shirley (Mrs. James Powers), Hunter College, '17.....New Rochelle, N. Y.
Bacile, Mary A. (Mrs. D. J. Loria).....New York City
Barber, Helen P., Mount Holyoke, '17.....New York City
Bodge, Jessie A. (Mrs. C. Hyatt), Oberlin, '17.....Brooklyn, N. Y.
Bogart, John I., Colgate, '17.....White Plains
Boldtman, Alfred H. .....White Plains
Braun, Josephine G. .....New York City
Byrne, Marion V. (Mrs. Frank Crawford).....White Plains
Carpenter, Isaac, Swarthmore, '17.....Purchase, N. Y.
Coon, Archibald F. .....Scarsdale, N. Y.
Denehy, Hannah V., Hunter College, '17.....White Plains
Ferris, Le Roy.....White Plains
Field, James L. .....Ossining, N. Y.
Gazley, John G., Amherst, '17.....New York City
Gordon, Bertha F. (Mrs. J. Fox).....Baltimore, Md.
Hamm, Cortlandt A. .....Philadelphia, Pa.
Harris, Carolyn H., Barnard, '18.....White Plains

Henderson, C. Randell.....White Plains
Hill, Leslie (Mrs. David Crawford), Dean Academy, '17.....Long Branch, N. J.
Holloway, Walter R., Washington Law School.....
Keppler, Katherine V., New Paltz Normal, '15.....King's Park, N. Y.
Kerr, P. Cecil, Dr. Savage's School.....Elmsford, N. Y.
Lange, Milton E. .....New York City
Master, Alice B. (Mrs. Gerald Ricaud) Miss Hunter's Kindergarten.....White Plains
McGlasson, Dorothy (Mrs. William Brennan).....White Plains
McGowan, Edwin W., Dartmouth, '17.....Waterville, Maine
Miller, Carolyn E. (Mrs. Harry E. Moore).....Poughquag, N. Y.
O'Shaughnessy, Austin B. .....
Pratt, Olga L., Vassar, '18.....Wyoming Ave., Scranton, Pa.
Purdy, Harold V., New York Dental College, '16.....Newark, N. J.
Rooney, Margaret S., School for Kindergartners, Hunter College, '15.....White Plains
Saul, Agnes M., Barnard, '17.....White Plains
Thompson, Mabel (Mrs. S. Ernest Smith).....White Plains
Watkins, C. Rowlandson.....White Plains
Williams, Walter L. .....Deceased
Wilson, E. Louise, New Paltz Normal, '15.....Lewiston, Maine

CLASS OF 1914

Ackerman, Maude G. (Mrs. Chas. E. Wright).....Tuckahoe Rd., Scarsdale, N. Y.
Benneyan, George, Amherst College, '18; Columbia, '19.....377 Main St., White Plains
Blank, Rose H. (Mrs. H. Lurie) N. Y. U. Law School, '20
62 So. Washington St., Tarrytown, N. Y.
Bogart, C. Andrew, Colgate University, '18.....82 Mamaroneck Ave., White Plains
Boothroyd, Claude O., Bucknell University, '18.....White Plains
Brand, Edward J. .....1143 Longfellow Ave., New York City
Bromberg, Ellen M. (Mrs. Ivan L. Cheney).....86 Maurice Ave., Elmhurst, L. I.
Butler, Mildred A. .....White Plains
Burrell, Hattie C. (Mrs. Irving Deane), Oneonta Normal, '19.....Hillsdale, N. Y.
Carpenter, Dorothy.....25 Barker Ave., White Plains
Compton, Paul D., Wesleyan University, '18.....Tuckahoe, N. Y.
Connor, Dorothy B., Barnard College, '18.....17 Osborne St., White Plains
Conroy, Alice E. .....131 West N. Y. Post Road, White Plains
Coon, Charles W. .....62 Robertson Ave., White Plains
Eberle, Carl A. .....15 Wood Ave., Mount Kisco, N. Y.
Foulke, Roy A., Bowdoin, '19.....Chicago, Ill.
Galgano, Louis, Columbia College of Pharmacy, N. Y. U. School of Commerce, Accounts and Finance.....196 Dobbs Ferry Rd., White Plains
Gerety, John B. J., New York Law School, '20.....29 William St., White Plains
Horn, Josephine (Mrs. J. Roger Shackleton).....140 So. Lexington Ave., White Plains
Hunt, Ernest M. .....4 Home Street, White Plains
Hunter, Helen (Mrs. Frank Wanstall).....5 Summit Ave., White Plains
Husted, Frances (Mrs. Frank H. Pennington), N. Y. U. Sch. of Com., '18....White Plains
Hutchinson, Helen F., State Normal School, Oneonta, '16.....White Plains
Imerblum, Cecilia E. (Mrs. Saul Schlegman).....
Keeler, Bertha (Married).....Scarsdale, N. Y.
Kiernan, James E., U. S. Naval Academy, '19; Mass. Inst. of Tech.....Norfolk, Va.
Knowles, Laura B. (Mrs. Edmund F. Ward).....10 Washington Ave., White Plains
Lange, Herbert W., Columbia University, '18.....25 Ridgeview Ave., White Plains
Lowrie, Robert C., N. Y. College of Dentistry.....291 Broadway, New York City

Maher, Emma M. .....Lakeview Ave., Hartsdale, N. Y.
Marron, Frances M., State Normal School, Oneonta, '16.....39 Grove St., White Plains
McConkey, Dorothy R., State Normal School, '16.....Scarsdale, N. Y.
Nelson, Walter H., Dartmouth College, '18.....Fairview Terrace, White Plains
Ryder, Esther.....Charlotteville, N. Y.
Schultz, Emily M., Mt. Sinai Hospital, '21.....Foreign Hospital, Nanking, China
Shultz, Herman, Jr. .....96 Hale Ave., White Plains
Scott, M. Meta, State Normal School, New Paltz.....W. Main St., Elmsford, N. Y.
Sweeney, John R., Jr., Colgate University, '20.....3336 Market St., Philadelphia, Pa.
Sweeney, Samuel C., Cornell University, '18.....Columbia Ave., Hartsdale, N. Y.
Tate, Florence R., Normal School, Clinton, Mass.....Elmsford, N. Y.
Weber, Louise M., Physiatric Institute.....Morristown, N. J.
Wilson, Doris, Wells College, '18.....Scarsdale, N. Y.
Zorn, Clara, N. Y. City Training School, '16.....New York City
Zuckert, Sidney L. .....171 Main St., White Plains

CLASS OF 1915

Abbott, Louise E. (Mrs. Sherwood Johnson).....Hartsdale, N. Y.
Ackerman, Ruth A. .....Bear Ridge Road, Pleasantville, N. Y.
Alley, Dorothy L., Oneonta Normal.....Banksville, N. Y.
Arnold, Florence A. .....Prospect St., White Plains
Barret, May A., New Rochelle College.....Westmoreland Ave., White Plains
Campbell, Regina M. .....Deceased
Conro, Charles B., Jr. .....Valhalla, N. Y.
Coombs, Gertrude, L., Oswego Normal.....White Plains
De Checca, Victor.....White Plains
Doscher, Antoinette (Mrs. Archibald F. Coon).....Scarsdale, N. Y.
Duffy, James R. .....White Plains
Farrell, Katherine M. (Married).....Valhalla, N. Y.
Finlay, Sarah L. .....Setz Place, Scarsdale, N. Y.
Gentleman, Lelia A. .....Deceased
Gerber, Bertha (Mrs. Albert A. Ackerman), Eastman-Gaines School
1157 Grand Concourse, New York City
Gorton, Gertrude A. .....White Plains
Haas, Alice, Albany State College.....Amsterdam, N. Y.
Hadden, Edith (Mrs. Silas Clark) Chalif Normal School of Dancing, '18.....White Plains
Haley, Edith V. (Mrs. Edith Paul).....10 Fairfield Street, White Plains
Hasselman, Marie E. .....Scarsdale
Hayes, M. Grace (Mrs. Robert Stevens).....220 Central Ave., Norwich, Conn.
Hearle, Dorothy (Mrs. Oscar Kaiser).....New York City
Hildreth, Leila J. .....62 Spring St., White Plains
Holman, Raymond, Alfred College, '19.....White Plains
Hopper, Olive (Mrs. John J. Brown).....78 Grove St., White Plains
Jewell, Violet, Edna White Quartet.....Deceased
Kelly, Margaret, Oneonta Normal, '17.....Scarsdale, N. Y.
King, Gladys L. (Mrs. Harold Piccott).....New York City
Komori, Phyllis, Swarthmore, A. B.; Phi Beta Kappa; Columbia A. M.
3 Bank St., White Plains
McConkey, Ruth (Married).....Box 163, Scarsdale, N. Y.
Major, Mildred (Mrs. Clark Seth Tompkins)
Cor. Davis Ave. and Prospect St., White Plains
Malone, Kathleen, Hunter College.....New York City

Massie, Adrian, Yale, '19.....White Plains
Mitchell, Dr. Joseph M., University of Pennsylvania.....115 S. Broadway, White Plains
Moress, Elsie, Teachers College, Columbia University....72Greenridge Ave., White Plains
Newcomb, Melville S. .....25 Vane St., Wollaston, Mass.
Partridge, McLiss, Barnard, '19 (Mrs. Julian Baldwin).....Forest Hills, L. I.
Perley, Harry, Princeton, '21.....Princeton Club, New York City
Platt, Laura E., Musical Art Institute, '21.....19 Old Mamaroneck Road, White Plains
Pryer, Madeline E. (Mrs. Lester R. Stewart).....Deceased
Pullis, Dorothy K. .....White Plains
Rehfield, Dorothy E. (Mrs. H. H. Warner).....Madison Ave., New York City
Rowell, Amos P., Dartmouth, '19.....101 W. 163rd St., New York City
Sage, Ida M. (Mrs. R. Harrison Drury).....Hartsdale, N. Y.
Scott, William, N. Y. U., '20.....Elmsford, N. Y.
Shaw, Charles A., Wesleyan.....Deceased
Snelling, Stuart P., Amherst College (2 years).....92 Fisher Ave., White Plains
Sniffen, E. Howard.....White Plains
Stack, Richard G. .....White Plains
Stewart, Charles, Boston University.....Box 492, Scarsdale, N. Y.
Stickney, Helen A., Vassar, '19.....Lake Placid, N. Y.
Still, Grace (Mrs. George Conklin), Oswego State Normal.....Glenville, N. Y.
Sweeney, Robert, Webb Institute of Naval Architecture.....Box 157, Hartsdale, N. Y.
Sweeney, Genevieve, Aeolian Secretarial School.....White Plains
Van Wart, Edna M., Barnard, '19.....New York Ave., Huntington, L. I.
Wanstall, Henrietta (Mrs. Richard M. Braithwaite).....Hartsdale, N. Y.
Wanstall, Eva.....Nyack, N. Y.
Webster, Howard S., Dartmouth, '19.....50 Mamaroneck Ave., White Plains
Weed, Dorothy (Mrs. Ralph Knight), National Academy of Design.....Glens Falls, N. Y.
Whitney, Orrin R. .....Hartsdale, N. Y.
Wiles, Edythe (Mrs. Austin Gedney), Savage School of Physical Education
Shore Acres, Mamaroneck, N. Y.
William, Elizabeth (Mrs. C. Leslie Slosson).....28 Sands Ave., Mount Kisco, N. Y.
Wilson, Roy F. .....74 Waller Ave., White Plains, N. Y.
Winsor, Lucy, Vassar, '19 (married).....Washington, D. C.
Zebrowski, George, Purdue University, B. S., '21; M. S., '23, Valparaiso University
Buck Creek, Indiana

CLASS OF 1916

Abbott, Charlotte O. .....Hartsdale, N. Y.
Appel, Ronald B. .....168 Hale Ave., White Plains
Arnold, Eugene W., Jr. .....38 Longview Ave., White Plains
Benneyan, Aroos, Teachers College, '20.....9 Colden Ave., White Plains
Berges, Cecelia R., Teachers College.....White Plains
Berges, Marion L. (Mrs. Earl Pierce), Teachers College.....White Plains
Bueno, Lillian M. de la Torre, New Rochelle College, '22.....White Plains
Carbrey, Helen B. .....888 Post Road, Scarsdale, N. Y.
Carman, Girard Weston, Stevens Institute, '21.....56 Tournet Ave., Jersey City
Carpenter, Alberta S. .....White Plains
Citron, Victor N., College of Dental and Oral Surgery.....51 Battle Ave., White Plains
Clark, John Monroe, Columbia, '22.....White Plains
Collino, Filomena M. .....White Plains
Condit, Martha E. .....White Plains
Cox, Edna B. .....Hawthorne, N. Y.

Crawford, Esther, Geneseo Normal, '18.....New York City
Crawford, Ruth, Geneseo Normal, '18.....New York City
Cross, Anna K., Chalif Normal School of Dancing.....White Plains
Dewsnap, Clara G., Geneseo Normal, '18.....Deer Lodge, Montana
Doster, Mary (Mrs. R. Franklin Hull), Teachers College, '20
Grandview Avenue, White Plains
Elliot, Ruth, Teachers College, '20.....8 Hartley Ave., Mt. Vernon, N. Y.
Flanagan, William E. .....15 Bank St., White Plains
Fox, Richard Hassler, Columbia University, '20 (Editor-in-Chief of Col. Univ. "Jester")
126 Fisher Ave., White Plains
Glass, Florence E. (Mrs. R. H. Myers).....17 Independence Pl., Ossining, N. Y.
Gorton, Elmer D. .....White Plains
Greenland, Paavo, Amherst.....White Plains
Harker, Grace M. .....White Plains
Harker, Elbert Milton.....White Plains
Hill, Mildred S., Plattsburg Normal.....Greenburg, N. Y.
Horn, Ruth J. .....1337 Clinton Ave., New York City
Horton, Monmouth H., Oberlin College.....White Plains
Kammerer, Charles F., Columbia Univ., '21.....16 Hillside Ave., White Plains
Lauers, Anna M. .....144 So. Lexington Ave., White Plains
Lecraw, Loring R., Rutgers College, '20.....Scarsdale, N. Y.
MacDonald, Hilda H. .....39 Oakwood Ave., White Plains
Malaney, Helen M. .....White Plains
Malaney, Agnes M. .....White Plains
McKendrick, Edward H. .....White Plains
McKinley, Marjorie C. (Mrs. Curtis Chillingworth).....Florida
Moger, George S. .....Valhalla, N. Y.
Morrell, Joseph C., Rutgers College, '20; M. I. T.....White Plains
Morrison, Caroline J., Academy of Music, Ithaca.....White Plains
Nott, Elizabeth, Simmons College.....White Plains
Parent, Alvah K., Columbia Univ., '20.....Mamaroneck, N. Y.
Peabody, Elizabeth B., Teachers Col., Columbia Univ., '20....93 Carhart Ave., White Plains
Perley, LaFetra, Connecticut College, '20.....Stonington, Conn.
Richards, Tory, Georgetown Law School, Washington, D. C. .....White Plains
Riker, Doris, Art Students' League.....Pleasantville, N. Y.
Russel, Myron.....Liberty Agency, Martine Ave., White Plains
Sage, Robert H., Jr., Columbia University.....Hartsdale, N. Y.
Schwartz, Leo. W., Harvard, '20.....276 Riverside Drive, New York City
Scott, David.....Elmsford, N. Y.
Smith, George F. .....73 1-3 Brookfield St., White Plains
Smith, Marion L. (Mrs. Frederick Snyder).....Buffalo, N. Y.
Smith, Ruth E. (Mrs. George Benneyan), Smith, '20.....White Plains
Sniffen, Philip L., N. Y. U., '20.....White Plains
Sniffen, Stewart, College of Physicians and Surgeons.....No. Broadway, White Plains
Stickles, Kathryn H. (Mrs. Melville Newcomb).....25 Vance St., Wollaston, Mass.
Thornton, Naomi.....White Plains
Twiname, James D. .....Chappaqua, N. Y.
Underhill, Emily I. (Mrs. Mary Medanich).....133 Fisher Ave., White Plains
Van Dorn, John H. .....6 Russell St., White Plains
Vogel, Joseph G. .....Lawn Ave., Elmsford, N. Y.
Ward, Ruth.....White Plains
Waterbury, Russell A., Columbia University.....White Plains
Weber, Fritz C., Amherst, '20.....White Plains

Weber, Madeline W. (Mrs. Charles Carter).....Scarsdale, N. Y.
Weed, Constance.....No. Broadway, White Plains
Welch, Anna G. .....White Plains
Wilson, Ethel M. .....Mamaroneck, N. Y.
Wishart, Ruth L. (Mrs T. H. Hubbard), Wellesley, '20
223 No. Oak Park Ave., Oak Park, Ill.
Young, James A. .....White Plains
Young, Marion P. .....Chase St., and Lee Ave., White Plains
Zorn, Adele, N. Y. Training School.....New York City

CLASS OF 1917

Aird, Helen G. (Mrs. E. M. Aimes).....30 Lafayette St., White Plains
Arnold, Elsie M. .....White Plains
Austin, Gladys R. .....White Plains
Barrett, Gladys M. N. (Mrs. Mortimer C. O'Brien).....White Plains
Bayles, Frances C. (Mrs. J. R. Welding), Aeolian Business School
70 Waller Ave., White Plains
Beygrau, Elsie A., Syracuse University, '22.....New York City
Boland, Sybil M., Smith, '21.....Deceased
Bowman, Theodore, Cornell, '21.....White Plains
Buckhout, Emily A., United Hospital (Mrs. S. Lockhart).....Belmont, Mass.
Calao, Frank.....Edward St., East White Plains, N. Y.
Campbell, Alma H., Geneseo Normal.....Valhalla, N. Y.
Carpenter, J. Raymond.....Purchase, N. Y.
Caskey, Dorothy M., Barnard, '22.....29 Ridgeview Ave., White Plains
Clark, Howard V., Annapolis, '21.....Cleveland, Ohio
Clymer, Helen K. .....White Plains
Cassin, L. Burton.....61 So. Ocean Ave., Freeport, N. Y.
Coles, Elizabeth (Mrs. Archibald Curry).....Grandview Ave., White Plains
Collins, Edward M., Princeton, '23, B. S. .....Purchase, N. Y.
Cowan, Robert.....116 North Ave., New Rochelle, N. Y.
Crawford, Henry, Columbia.....New York City
Cully, Mary F. .....67 W. Post Road, White Plains
Deutermann, George, West Point.....114 Lake St., White Plains
Dickenson, Donald.....Old Mamaroneck Rd., White Plains
Doyle, Eleanor I. .....White Plains
Edgerton, Laurena (Mrs. F. K. Brown).....Hartsdale, N. Y.
Edmonds, Eleanor M., Cornell, '21.....42 Greenridge Ave., White Plains
Effert, M. Ruth (Mrs. Berlinger).....251 E. 236 St., Woodlawn, N. Y.
Effert, Viola M. .....2 Eastview Ave., White Plains
Farley, Dorothy, Columbia.....White Plains
Feldis, Josephine J. .....White Plains
Ferris, Paul.....White Plains
Ficks, Lenoir E. .....7 Green Place, White Plains
Field, Ruth, Vassar, '22.....13 Ridgeview Ave., White Plains
Fox, Eva (Mrs. Lawrence Baker).....White Plains
Gay, Helen.....6 Woodland Pl., White Plains
Gilmour, Helen.....California
Gorton, Winifred V., Barnard, '21.....White Plains
Grafflin, Ruth S., Barnard, '21 (Mrs. J. B. Hudson).....Providence, R. I.
Griffin, Violet D., Oswego Normal, '19.....174 Orawaupum St., White Plains
Guild, W. Everhard, Amherst, '21.....1037 Walnut St., Philadelphia, Pa.

Hallett, Edgar.....White Plains
Harris, George N., Jr. .....Mt. Vernon, N. Y.
Harrison, Adele G. (Mrs. Frank Lent).....Oneonta, N. Y.
Hoffman, James F. .....White Plains
Howe, Amy M. (Mrs. Rufus Jarnigan).....Buffalo, N. Y.
Hunt, Louise S., Smith, '21.....White Plains
Immerblum, Russell M., Colgate.....White Plains
Judd, Eleanor M., Hakes Business School.....15 Woodcrest Ave., White Plains
Kammerer, Ethel J. (Mrs. Russel Waterbury), Barnard.....Crestwood, N. Y.
Keough, George.....4 Davis Ave., White Plains
Kuentslinger, Adella.....Elmsford
Luckenbacher, Marie, Barnard, '21.....White Plains
Luckenbacher, Walter, Carnegie Tech.....178 East 75th St., New York City
Lynch, Leslie O., Jr. .....131 West Kingsbridge Road, New York City
MacDonald, Marguerite L. (Mrs. R. J. Gillick).....White Plains
Malaney, Catherine R. .....13 Odell Ave., White Plains
MacGregory, Ruth, Simmons College, '21.....White Plains
McGowan, William, Dartmouth.....Deceased
McLaughlin, Elizabeth, Wellesley, '21.....59 Hamilton Ave., White Plains
Mead, Helen S. .....Texas
Murden, Robert P., Jr. .....4 Irving Place, White Plains
Nelson, Arthur .....Fairview Terrace, White Plains
Peabody, Richard H., Cornell, '22.....Carhart Ave., White Plains
Prout, Archie E. .....32 Fisher Ave., White Plains
Ranscht, Thekla D., St. Lawrence U., '21.....5 Washington Ave., White Plains
Richards, Teresa E. .....White Plains
Riker, John, Colby College, '21.....Pleasantville, N. Y.
Robinson, Edward T. .....Oyster Bay, L. I.
Rogers, John A., Jr. .....Pelham, N. Y.
Saul, Dorothy M. .....1 Dusenbury Place, White Plains
Scheiner, Nathan.....White Plains
Secord, Howard.....14 Lake View Ave., White Plains
Sedgwick, Marion K., New York City Library School.....Scarsdale, N. Y.
Sharlach, Samuel, M. I. T., '21.....10 Mamaroneck Ave., White Plains
Slawson, Muriel (Mrs. Joseph Bruning) Smith, '22.....Wheeling, West Virginia
Smith, Dorothy, Capen School.....White Plains
Smith, Robert J. .....White Plains
Snelling, Harriet G. (Mrs. Irving Starbuck).....11 Linda Ave., White Plains
Sniffen, Josephine A., Cornell, '21.....White Plains
Steeves, Elaine V. (Mrs. Sidney Bare), Teachers College, '21.....White Plains
Stiehl, Ida V., Teachers College, '21.....275 Rich Ave., Mt. Vernon, N. Y.
Still, Ralph.....White Plains
Stoll, Lillian O. .....White Plains
Stone, Lyman J., Columbia, '21.....New York City
Tompkins, Bertha C., Barnard, '21.....13 East View Ave., White Plains
Vining, Grace M., Oberlin, '21; Teachers College, Columbia U., '22.....China
Vogel, Loretta V. .....Elmsford, N. Y.
Wanstall, Fred E. .....Dobbs Ferry Road, White Plains
Warner, Lucien H., Oberlin, '21.....China
Wells, Ruth E., Connecticut College, '23.....41 De Kalb Ave., White Plains
Williams, Mary V., (Mrs. John Ebersole).....White Plains
Woodruff, Harriette.....Scarsdale, N. Y.
Woodward, George.....2 Greenridge Ave., White Plains

CLASS OF 1918

Abeel, Helen I., Columbia Dom. Sc., '20 (Mrs. Jas. Webster) 3 Lenox Ave., White Plains
Albert, Anna Louise.....30 Oakley Ave., White Plains
Alley, Marion.....White Plains
Armstrong, Adelaide.....Brooklyn, N. Y.
Armbruster, William V. .....White Plains
Banister, Marion E., Vassar, '22.....Deceased
Bedell, Harry P., Princeton.....37 Oakwood Ave., White Plains
Benedict, H. Morrison, Columbia, '22.....Trenton, N. J.
Bernardi, Eugene R., R. P. I., '22.....6 Highland Ave., White Plains
Birch, Charles A. .....Cottage Place, White Plains
Blair, Grace R. .....White Plains
Bowen, Ruth E., U. of Calif., '22.....California
Bromberg, Bertha.....White Plains
Burnside, Robert.....Hartsdale, N. Y.
Carbrey, A. Eugenia.....Scarsdale, N. Y.
Clarke, Muriel W., Smith College, '23.....White Plains
Citron, Louis.....51 Battle Ave., White Plains
Clymer, William F., Bowdoin, '22.....27 DeKalb Ave., White Plains
Coon, Louis G. .....White Plains
Cox, Clifford D., Art Students' League.....Hawthorne, N. Y.
Deutermann, Pauline, Columbia Teachers College.....115 Lake St., White Plains
Dickson, Earl R. .....210 Fisher Ave., White Plains
Dixon, Richard F. .....37 Barker Ave., White Plains
Erskine, Gladys (Mrs. Oakley Clark).....Utica, N. Y.
Gard, Gertrude E. .....White Plains
Gerlach, Elsie, Barnard, '22; Philadelphia Dental College.....Philadelphia, Pa.
Glass, Amiel, U. of Calif., '22.....Lafayette St., White Plains
Goldsmith, John N. .....Hartsdale, N. Y.
Gorton, Natalie S., Barnard, '22 (Mrs. Hartley Humphries).....Nutley, N. J.
Hamlett, Beatrice L. .....8 Lafayette St., White Plains
Hansen, Ethel M., N. Y. Post Graduate Hospital, '22 (Mrs. Harry Clapper)
White Plains
Hill, Dorothy A. .....White Plains
Houle, Harold E. .....White Plains
Hudson, James G. .....Providence, R. I.
Jahn, Edith.....White Plains
Jahn, Edna.....Europe
Keeler, James H. .....Rye Lake, Purchase, N. Y.
Kelly, Mary E. .....White Plains
Knapp, Lottie E. (Mrs. I. Uhre).....Battle Creek, Mich.
Kincaid, Daniel W., Jr., Dartmouth, '22.....11 Woodland Place, White Plains
Langle, Elizabeth T. .....White Plains
Lilling, Meyer.....White Plains
Mahar, William J., Columbia, '22, P. and S. Medical School....2 Lyon Place, White Plains
Mathews, Arthur G., Amherst, '23.....White Plains
McJunkin, Everill, Princeton, '22.....Hartsdale, N. Y.
Merritt, Sarah R., Cornell, '22.....Hartsdale, N. Y.
Mullen, Anna C. .....White Plains
Neale, Russell F., Amherst, '22; Harvard Grad. School.....1 Lenox Ave., White Plains
Neil, Margaret.....White Plains
Nelson, Helen V. .....White Plains
Nichols, Belle L. (Mrs. Robert Warnken).....762 E. 226 St., New York City

Nichols, Violet M. (Mrs. John McGlasson).....W. Cornwall, Conn.
O'Connor, Harold G. .....White Plains
Pinto, Harriet G. (Mrs. B. Cartoon).....Tarrytown, N. Y.
Roach, Stephen R., Graduate of Columbia Law School.....White Plains
Roemmele, Eva C. .....57 Grove St., White Plains
Sarles, J. Everett, Brown U., '22.....315 W. 57th St., New York City
Schnuck, Dorothy, Nor. Sch. of Phys. Ed., Battle Creek....20 Ridgeview Ave., White Plains
Shapiro, Lillian E. .....White Plains
Sloatman, Evelyn G. .....Hartsdale
Smith, A. Augusta.....White Plains
Smith, Helen A., Smith, '22 (Mrs. Charles Mellor).....Flushing, L. I.
Sniffin, Charles M., Jr., Williams, '24.....White Plains
Starbuck, Donald L., Wesleyan, '22.....White Plains
Stark, Ella B., Sargent School of Phys. Ed., '21.....White Plains
Stern, Helen H., Vassar, '22 (Mrs. Metzler).....320 West 86th St., New York City
Strang, Elizabeth D. (Mrs. E. S. B. Peckham), Swarthmore.....Stamford, Conn.
Sweeney, Charlotte, Sargent School of Phys. Ed., '22.....Hartsdale, N. Y.
Tessier, A. Violet.....Cleveland, Ohio
Townsend, Mildred S. (Mrs. Leslie Devoe).....White Plains
Towson, Charles R., Jr., Columbia.....White Plains
Trapasso, Anthony, Columbia Law School.....58 Lake St., White Plains
Vasey, Margaret A. .....White Plains
Wanstall, Ernest H. .....White Plains
Weed, Everett S., R. P. I., '22.....147 North Broadway, White Plains
Wells, Marcus B., Springfield Y. M. C. A. School.....122 Chestnut St., Springfield, Mass.
Whalen, E. Francis, Fordham, '22.....54 Central Ave., White Plains
Wilson, Benjamin W., Dartmouth, '22.....74 Waller Ave., White Plains
Zorn, Louis E., Columbia, '22.....White Plains

CLASS OF 1919

Appel, Florence, Connecticut College, '23.....168 Hale Ave., White Plains
Birch, Mae T., Connecticut College, '23.....White Plains
Bowman, Herman.....White Plains
Carpenter, Dorothy (Mrs. Charles D. Story).....Scarsdale, N. Y.
Cowan, Virginia Elizabeth.....Deceased
Crandall, Richard F., U. of Montana.....3 Grant Ave., White Plains
Dade, Valerie.....White Plains
Deutermann, William V., Jr., U. S. Naval Acad., Annapolis....114 Lake St., White Plains
Donovan, Lucy (Mrs. T. Campbell).....358 W. 124th St., New York City
Foote, Howard, Cornell, '23.....6 Pier St., Yonkers, N. Y.
Fournet, Adele.....3 Grant Ave., White Plains
Fowler, Esther, Post Grad. Hospital, N. Y., '24.....304 E. 20th St., New York City
Gazley, Madeleine.....97 Mamaroneck Ave., White Plains
Gleason, Edward A., St. Paul's College, Washington, D. C. ....9 Wyanoke St., White Plains
Goodman, P. Erneste, Vassar, '23, Graduate Course at Cornell.....White Plains
Grune, Mary Veronica.....Hartsdale, N. Y.
Horton, Mildred Louise.....5 Stevens St., White Plains
Haviland, C. Herbert.....Purchase, N. Y.
Holcomb, Katherine M., Barnard, '23, U. of California
Hollingsworth Bldg., Los Angeles, Cal.
Holmes, Esther (Mrs. Walter Stegman).....70 Lake View Ave., Hartsdale, N. Y.
Hunt, Ella A. .....White Plains

Irwin, Frank.....White Plains
Johnson, David Wm., Fordham Medical U. .....9 South Kensico Ave., White Plains
Jutten, Mildred R., Graduate of Packard.....White Plains
Kaufmann, Lucille, Columbia U. .....North White Plains
Lange, Frank.....White Plains
MacDonald, Ralph.....Armonk
Mahoney, Helen.....White Plains
McClellan, Robert S., Yale, '24.....Jefferson City, Missouri
McGuire, Gordon, U. S. Naval Academy, Annapolis, Md. .....White Plains
McLaughlin, Frederick Chas., Jr., Harvard, '23.....Heffly Institute, White Plains
Meisels, Leah.....White Plains
Mercer, Alan.....White Plains
Miller, Virginia (Mrs. J. Raynold Pietschker).....North White Plains
Murden, Leah, Barnard.....White Plains
Odell, Herbert, Columbia.....203 So. Lexington Ave., White Plains
Odell, Lawrence, Columbia.....White Plains
Palmer, Wilomena.....White Plains
Paul, Edwin.....(Killed in Action in France)
Paul, Wilfred Joseph, Montana U. .....White Plains
Pflug, William Walter, U. of Penn., '23.....Philadelphia, Pa.
Phelps, Charlotte L. .....80 Central Ave., White Plains
Pietschker, J. Raynold, Columbia.....North White Plains
Rogers, Florence Marie, Shadow Brook.....Poughkeepsie
Russe, Bernard.....White Plains
Russell, Robert Blake, Yale, '23, Harvard Law.....White Plains
Scheeper, Alma H., (Mrs. Gilbert Langdon).....White Plains
Schnuck, Janice (Mrs. Richard Platt).....White Plains
See, Hilda.....1 Highland Ave., White Plains
Smith, Helen C. (Mrs. P. K. Christman).....White Plains
Smith, Helen D., Cornell.....White Plains
Tredwell, Helen, (Mrs. Timm Cannon).....Charlotte, So. Carolina
Van Haelen, Charles, Yale, '23.....White Plains
Waite, Marion, Cornell.....
Walker, Muriel.....White Plains
Wallace, James Herbert, Cornell, '23.....White Plains
Walsh, Esther H. .....Hartsdale, N. Y.
Wardner, Walter Clark, U. of Michigan, '24.....1107 Prospect St., Ann Arbor, Mich.
Warner, Arthur.....Riverside, Conn.
Wells, Margaret A. .....568 W. Main St., North Adams, Mass.
Whipple, William C., Dartmouth.....Armonk
Williams, Lucy C. .....28 Hyatt Ave., Mt. Kisco, N. Y.
Wood, Orla, Cornell, '23.....Schenectady, N. Y.
Wyman, Arthur H., Harvard, '25.....Scarsdale, N. Y.
Zuckert, Ruth, Columbia (Mrs. Francis M. Aimes).....New York City

CLASS OF 1920

Aird, Nelson A., Cornell.....White Plains
Anthony, Richard L., Yale.....Scarsdale, N. Y.
Avery, Mary (Mrs. E. Carpenter).....R. F. D. No. 2, White Plains
Bailey, Elbert K., Amherst.....White Plains
Banister, Robert S., Wesleyan, '24.....209 Fisher Ave., White Plains
Blate, Peter A., Bellevue Hospital.....White Plains

Boldtmann, Sylvia E. (Mrs. T. D. Connolly).....17 Sterling Ave., White Plains
Brown, Ralph, Institute of Musical Art, Damrosch School.....Yorktown Heights, N. Y.
Bueno, Rollin De La Torre, Columbia, '24.....11 North Broadway, White Plains
Burnett, Madeline C., Columbia.....White Plains
Churchill, Lloyd H., Wesleyan.....14 Highland Ave., White Plains
Cochran, Ruth H. .....5 Livingston Ave., White Plains
Connor, Charles.....17 Osborne St., White Plains
Cornwall, George.....Waller Ave., White Plains
Crookes, George D., Jr., ...Scarsdale, N. Y.
Cuje, Helen.....New York City
Cutler, Dorothea B., New Paltz (Mrs. Arthur Dennis)..... S. Fallsburg, N. Y.
Davis, Margaret M. A. .....White Plains
Deming, Curtis H., Wesleyan.....White Plains
Doherty, Francis R., Colgate.....White Plains
Donohue, James F., Colgate; Boston U. Law School.....1048 Hancock St., Quincy, Mass.
Donworth, John.....White Plains
Duggan, Mary, Vassar, '25.....
Duryea, Hewlett H., Cornell, '24.....150 Fisher Ave., White Plains
Earle, Berenice, Teaching.....Mountain View, N. Y.
Euley, Anna.....White Plains
Ferris, William L. .....White Plains
Fiore, Adele, N. Y. U., Law School, '24.....North White Plains
Geibel, Ramon.....6 Davis Ave., White Plains
Gifford, Sarah L., Radcliffe, '24 (Married).....100 Morningside Drive, New York City
Grozine, Rose.....White Plains
Guss, Ferdinand J., ...Teaching in Yorktown Heights, N. Y.
Hart, Elizabeth Haven, Smith (Editor-in-Chief of Smith College Monthly)
White Plains
Henderson, Henry C., Jr. .....75 Mamaroneck Ave., White Plains
Hilfrank, Edna.....Castleton-on-Hudson
Horton, Evelyn.....White Plains
Hustis, Harold J., Colgate.....White Plains
Huszar, Albert.....Valhalla, N. Y.
Jaeger, Otto Karl, Cornell.....White Plains
Kincaid, Joseph Henry, Williams.....11 Woodland Place, White Plains
King, Alfred, Harvard, '23 (Completing Harvard in 3 years)
49 Cloverly Hall, Cambridge, Mass.
Kirkham, Edwin H., Columbia Univ. (Capt. Rifle Team)....169 S. Broadway, White Plains
Lauren, Vivian Margreth.....White Plains
Lawrence, F. Goddard, Amherst.....36 Greenridge Ave., White Plains
Leeper, Walter.....White Plains
Lifrieri, Mary Carmela.....7 Orawaupum St., White Plains
Lord, Durrell L., Haverford.....Valhalla, N. Y.
Luciano, Tonette, (Mrs. Edwin Hartman).....Tarrytown Rd., White Plains
Lynch, Walter.....New York City
Lyon, Evan, Dartmouth.....White Plains
Lynes, Margaret Audrey, N. Y. School of Fine and Applied Arts
33 Waller Ave., White Plains
Malaney, Anna Marie.....13 Odell Ave., White Plains
Moore, James Whitney, Cornell.....Jersey City, N. J.
Neale, J. Henry, Amherst, '24.....1 Lenox Ave., White Plains
Olson, Gustav E. .....87 Chester Pl., Sherwood Pk., Yonkers
Pfister, Louise.....Valhalla, N. Y.

Phelps, Florence C., Methodist Epis. Training School, '23.....White Plains
Preston, Beatrice, Oneonta Normal (Editor Oneonta Normal Year Book)
38 West Pine St., Gloversville, N. Y.
Robbins, Charles L., Rensselaer Poly. Institute.....7 Rutherford St., White Plains
Roemer, Gertrude M. (Mrs. J. B. Roberts).....DeKalb Ave., White Plains
Rogers, Allan H., Cornell, '24.....3 Woodland Pl., White Plains
Rosenblum, Freda.....5 So. Lexington Ave., White Plains
Russell, J. Donald, Tufts.....Gedney Terrace, White Plains
Schnuck, Robert A., Cornell.....White Plains
Seelye, Burt M., Hamilton.....6 Lenox Ave., White Plains
Snow, Stewart, Colgate.....White Plains
Sokol, Esther, Dr. Savage's School of Physical Education.....6 Brady Pl., White Plains
Stack, Mildred.....White Plains
Theall, Frederick, Syracuse, '24.....Lake View Ave., Hartsdale, N. Y.
Van Wart, Susan E., (Mrs. H. Robbinson).....60 Central Ave., White Plains
Wallace, Charles.....White Plains
Webster, Gladys (Mrs. C. Andrew Bogart).....White Plains
Weed, Holly S., ...147 North Broadway, White Plains
Weeks, J. Alvin, Hamilton.....White Plains
Weeks, Howard F., Brown.....White Plains
Weinstein, Mae.....White Plains
Wells, Howard L., Amherst, '25.....41 DeKalb Ave., White Plains
Whitney, Henry D., Horace Mann., Yale, '25.....Prospect Park, White Plains
Williams, Alice E., Radcliffe.....North Broadway, White Plains
Wishart, Clifton, U. S. Naval Academy.....White Plains
Wyckoff, J. Bertram, Rensselaer Poly. Institute.....White Plains

CLASS OF 1921

Adams, Donald.....200 East Post Road, White Plains
Aird, Margaret W. .....White Plains
Bailey, Miriam, Russell Sage College.....White Plains
Beck, Sam, Columbia School of Pharmacy.....145 W. 66th St., New York City
Bernardi, Lawrence D., Columbia.....6 Highland Ave., White Plains
Birch, Lucile E., Connecticut College.....277 Main St., White Plains
Black, Ellen F. .....White Plains
Boehmer, Wallace.....Yorktown Heights, N. Y.
Borthwick, Paul, Wesleyan.....White Plains
Brasseur, Lois.....White Plains
Burk, Florence Louise.....White Plains
Burrell, Ralph W., R. P. I. .....Troy, N. Y.
Buzzini, Walter.....White Plains
Canfield, Fayette Curtis, Washington and Jefferson.....57 Robertson Ave., White Plains
Churchill, John Kinson, Wesleyan.....14 Highland Ave., White Plains
Clary, Robert S., Rutgers.....267 Chatterton Parkway, White Plains
Cornwall, Laura A. .....Waller Ave., White Plains
Corr, Evelyn M. .....94 Waller Ave., White Plains
Crowley, John, Cornell.....44 Davis Ave., White Plains
Deutermann, Harold, Annapolis.....114 Lake St., White Plains
Deutermann, Louise, Barnard.....White Plains
Elliot, Warren.....White Plains
Eschenfelder, Marie.....White Plains
Farrell, Margaret.....Valhalla, N. Y.

Fenton, Charles.....13 Oakwood Ave., White Plains
Ficks, Lucie Mae.....White Plains
Fournet, Gertrude.....3 Grant Ave., White Plains
Fowler, Frank Barton, Oberlin College.....Prospect and Oakwood Ave., White Plains
Flynn, Dorothy M., Finch School.....417 Wynnewood Rd., Pelham Manor, N. Y.
Gleason, Elizabeth, Wadleigh Teachers College, '23.....44 Lake St., White Plains
Gleason, Joseph H., Columbia.....9 Wyanoke St., White Plains
Gorton, Jessie Harriett, N. Y. Library School.....White Plains
Gorton, J. Irving, Brown.....Lenox Ave., White Plains
Gross, Gerald.....85 W. Post Road, White Plains
Haag, Bertha A. .....California
Haag, Joseph, Graduated with 1922 class.....California
Hall, C. Vivien, Columbia.....29 Rockledge Ave., White Plains
Henry, Ruth Margaret.....White Plains
Hergenhan, Mildred.....225 E. 53rd St., New York City
Hockridge, Richard, Brown.....White Plains
Horton, Marjorie Keller.....White Plains
Hunt, Katherine S. .....4 Home Street, White Plains
Innet, Edward Harrison, Rutgers.....Holland Pl., Hartsdale, N. Y.
Kearny, Eleanor Forsyth, Columbia.....75 Grove St., White Plains
Kenny, Grace C. .....Hartsdale
Keough, Ruth Mary.....White Plains
Kissling, Louise A., Spence School.....North Broadway, White Plains
Langle, Richard.....North Street, White Plains
Lauers, Alice Margaret.....144 So. Lexington Ave., White Plains
Leonard, Ruth Harvis.....9 Bank St., White Plains
Lewis, Marjorie E. .....Gedney Terrace, White Plains
Lilling, Sylvia.....White Plains
Locke, Agnes Dale, Vassar.....White Plains
Lowthian, Eleanor.....204 Martine Ave., White Plains
Mangione, Louise C., Goucher College.....Baltimore, Md.
McGuire, Catherine Laurel.....White Plains
McKinley, William, Cornell.....22 DeKalb Ave., White Plains
Meyer, Marcelle.....White Plains
Millen, Mary.....White Plains
Miller, Joseph, Columbia.....Valhalla, N. Y.
Miller, Ruth.....Valhalla, N. Y.
Morris, Robert Croxton, Brown.....White Plains
Moses, David H., N. Y. U., '25.....38 So. Lexington Ave., White Plains
Murphy, Kathryn M., N. Y. Training School for Teachers
165 So. Lexington Ave., White Plains
O'Brien, James, Fordham.....White Plains
Pfister, Bertha.....Kensico Ave., Valhalla, N. Y.
Pritchard, David, N. Y. School of Theater Threshold Players
45 Quimby Ave., White Plains
Purdy, Doris W., Geneseo Normal School.....Nutgrove St., White Plains
Rabinowitz, Lester.....White Plains
Ranscht, William F., Wesleyan, '26.....5 Washington Ave., White Plains
Rauch, Cecelia.....1086 Lexington Ave., New York City
Reilly, Kathryn F., City Training School.....27 Cambridge Ave., White Plains
Reigger, Caroline Eleanor, Student of Music.....36 Ridgeview Ave., White Plains
Roberts, Mabel Ruth, Russell Sage College.....White Plains
Ryder, Dorothy L., Columbia.....White Plains

Seaman, James.....White Plains
See, Lois A. .....1 Highland Ave., White Plains
Slawson, Daniel S., Dartmouth, '25.....70 E. 77th St., New York City
Slawson, J. Wallace.....58 Davis Ave., White Plains
Sloane, Sally A. (Mrs. Maze).....New Jersey
Stolle, Beatrice Louise.....South Broadway, White Plains
Suda, Bertha B., New Paltz Normal.....Warren Ave., White Plains
Thirlwall, John, Columbia.....White Plains
Thompson, Gladys Jane.....12 Denison St., White Plains
Verplanck, Florence Louise.....White Plains
Vining, Willard C., Oberlin College, '25.....15 Ridgeview Ave., White Plains
Waite, Carl E. .....74 College Ave., New Brunswick, N. J.
Weed, Eunice.....147 North Broadway, White Plains
Weinstein, Morris.....White Plains
Weinstein, Rose.....White Plains
Weldon, Helen C. .....White Plains
Welsh, Philip.....Bloomingdale Grounds, White Plains
Williams, Robert Ingle, Brown (Captain of Basketball for '23 and '24).....White Plains
Wood, Tyler Duchart, Union College (President of Freshman Class)
Elliott St., South Norwalk, Conn.
Yaeger, Carl, Springfield School of Osteopathy.....White Plains

CLASS OF 1922

Anderson, Mabel C. .....White Plains
Andrews, Eric, Cornell.....85 Rockledge Ave, White Plains
Armbrewster, William.....White Plains
Baeck, Mildred, Smith.....Hawthorne, N. Y.
Bailey, Clara.....White Plains
Bailey, Ethel.....Midland Ave., White Plains
Barrett, Eugene, Columbia.....Bank St., White Plains
Bernt, Virginia.....White Plains
Belheimer, Frances, Mount Holyoke, '27.....White Plains
Birch, David, Colgate.....White Plains
Bloom, Albertina, City Training School.....White Plains
Boardman, Edward, Oberlin.....Mamaroneck Ave., White Plains
Brundage, Mary, New Paltz Normal.....White Plains
Brush, Coralyn, Brown's School of Design.....Burke Foundation, White Plains
Buchanan, George, Yale, '26.....White Plains
Burr, Helen, Smith.....Oakwood Ave., White Plains
Graff, William.....White Plains
Champion, John.....Martine Ave., White Plains
Charnley, William.....Greenridge Ave., White Plains
Clark, Kingsley.....White Plains
Clarke, Norman, Dartmouth.....2 Greenridge Ave., White Plains
Clary, Philip.....267 Chatterton Parkway, White Plains
Coleman, Pearl, Savage.....South Lexington Ave., White Plains
Collins, Ella.....White Plains
Conlan, James, R. P. I. .....White Plains
Cotte, Anna.....White Plains
Cotte, Minnie.....White Plains
Cotter, Eva.....White Plains
Crowley, Eugene, Cornell.....White Plains

Cunningham, Elizabeth, N. Y. School of Fine and Applied Arts
18 Cottage Place, White Plains
Curtis, Clarence, Columbia.....White Plains
Daggett, Dorothy, Mt. Holyoke.....White Plains
Darling, Herbert, Dartmouth.....White Plains
Devine, Katherine.....Elizabeth, N. J.
Deyo, Lillian.....White Plains
Donelson, Lucile, Smith.....Chatterton Parkway, White Plains
Doescher, Fenlon.....White Plains
Doyle, William, Fordham.....White Plains
Duggan, Laurence, Yale.....
Emanuel, Bessie, Howard.....White Plains
Farley, John.....White Plains
Fastiggi, Columbus.....White Plains
Fiero, Elinore, Katherine Gibbs Secretarial School.....White Plains
Floyd-Jones, Thomas, Dartmouth.....White Plains
Fournet, Henri, Brown.....Grant Ave., White Plains
Fox, Benjamin, Columbia.....White Plains
Gilhooly, Mary La Verne.....White Plains
Gladstone, Mahlon, Union College.....Downsville, N. Y.
Glass, Esther, Savage.....White Plains
Godfrey, Kent, Brown.....White Plains
Goldmann, Razelle, Columbia.....White Plains
Halstead, William S., Haverford.....Greenridge Ave., White Plains
Harrison, Julia.....White Plains
Haviland, Carleton.....Purchase, N. Y.
Heine, Karl, University of Montana.....White Plains
Horton, Charles, St. Stephen's.....White Plains
Husted, Harvey.....Greenridge Ave., White Plains
Jackson, Rodney H., Harvard.....White Plains
Jaeger, Gustave, Columbia.....White Plains
Jayne, Hudson.....Elmsford
Jutten, Viola.....White Plains
Kaufman, Peter.....Hartsdale
Kinch, Ruth.....103 Mamaroneck Ave., White Plains
Kingman, LeRoy, Dartmouth.....White Plains
Kirwan, Catherine Cecelia, N. Y. U. .....White Plains
Knight, Granville, Dartmouth.....Prospect Park, White Plains
Kristiansen, Karl, Yale.....White Plains
Kuhns, Willis, Cooper Union.....White Plains
Langner, Mary.....White Plains
Larsen, Margaret.....White Plains
Le Sage, Helen.....White Plains
Lincoln, Robert.....Deceased
Linnin, Jerome.....White Plains
Lown, Albert.....White Plains
McGrath, Thomas.....White Plains
McKee, Helen, Wells.....9 DeKalb Ave., White Plains
McLaughlin, Richard, Cornell.....Hamilton Ave., White Plains
McLaughlin, Robert, Cornell.....Hamilton Ave., White Plains
MacDonald, Muriel.....White Plains
Major, Richard, Dartmouth.....White Plains
Martin, Gladys (Married).....White Plains

Masterson, James, Stroudsburg Normal School.....White Plains
Metcalf, Nelson, R. P. I. .....White Plains
Meyer, Frank, Yale.....So. Lexington Ave., White Plains
Naidich, Sarah.....45 Rathbun Ave., White Plains
Needham, Tom, Dartmouth.....Ridgeview Ave., White Plains
Newman, George.....White Plains
O'Brien, William, Colgate.....Fisher Ave., White Plains
O'Rourke, Regina Frances.....White Plains
O'Toole, James, N. Y. U. .....White Plains
Parsons, Frances M. .....White Plains
Pietschker, Adelmer.....North White Plains
Ploss, Bessie, City Training School.....White Plains
Pretzfeld, George, Harvard.....White Plains
Pretzfeld, Richard, Harvard.....White Plains
Reams, Violet Elizabeth, Post Graduate Hospital.....White Plains
Reilly, Julia.....White Plains
Reiter, Herbert Edelmont.....White Plains
Reynolds, Muriel.....White Plains
Richards, Emilio, U. of Michigan.....White Plains
Richards, Florence, Hakes Business School.....White Plains
Robinson, Louise.....Lenox Ave., White Plains
Rostenberg, Leo, Cornell.....Chestnut Hill Ave., White Plains
Rowe, Stewart, N. Y. U. Law School.....Dennison St., White Plains
Sage, David, Brown.....White Plains
Sage, Louis, Brown.....White Plains
Sanford, Susan F. .....White Plains
Sapakie, Edna.....White Plains
Schleicher, Milton.....White Plains
Scott, Betty.....Elmsford
Shaw, Dorothy.....White Plains
Shaw, Lillie.....White Plains
Shumway, Gertrude.....White Plains
Sniffen, Arlene, Damrosch School.....Mamaroneck Ave., White Plains
Strang, Louise, Wells.....White Plains
Street, Lucy, Mount Holyoke.....White Plains
Swoboda, Elsie.....White Plains
Thuman, Ellis Wood, Cornell.....White Plains
Tompkins, Edward.....White Plains
Towson, Champe.....White Plains
Von Rein, Franz.....White Plains
Walsh, Ruth.....Hartsdale
Warner, Douglas, Dartmouth.....White Plains
Welsh, Katherine.....White Plains
White, Bessie.....White Plains
White, William Murdoch, Amherst.....Prospect Park, White Plains
Wienckowski, Florentina.....White Plains
Willetts, David, Cornell.....White Plains
Williams, David, Princeton.....N. Broadway, White Plains
Wyman, George.....White Plains
Turton, Frederick J., Wesleyan.....White Plains
Wishnowitz, Hyman, C. C. N. Y. .....White Plains

CLASS OF 1923

Adams, Katherine, Hunter Kindergarten Training School.....White Plains
Allerton, Lois, Wellesley.....White Plains
Avery, Lyman, Post Graduate.....White Plains
Avery, Robert, Post Graduate.....White Plains
Barber, Douglas, Columbia.....White Plains
Bode, Juliane.....White Plains
Breen, Mary.....White Plains
Brenner, William, U. of Penn. .....White Plains
Briante, Frank, N. Y. U. .....White Plains
Bryant, Donald, Cornell.....White Plains
Buchanan, Philip, Yale.....Staten Island, N. Y.
Buckbee, Florence.....White Plains
Burkart, Gladys.....Florida
Citkowitz, Rebecca.....White Plains
Clark, Raymond, Georgetown U. .....White Plains
Clinch, Aileen, Mt. Holyoke.....White Plains
Coles, Robert.....White Plains
Coon, Gertrude, Barnard.....White Plains
Cotton, Elizabeth.....White Plains
Cornell, Helen.....White Plains
Crowley, Edith, Post Graduate.....White Plains
Davey, Allan, U. of Penn. .....White Plains
Dege, Grace.....White Plains
De Nike, Howard, East Stroudsburg State Normal School.....White Plains
Dougherty, Evelyn, Russell Sage.....White Plains
Ericson, John, Columbia.....White Plains
Esp, Lillian, Vestoff.....White Plains
Fairchild, Frances, New Hampshire State College.....White Plains
Fay, Dorothy, Sargent's.....White Plains
Farrell, Matthew.....White Plains
Ficks, Agusta.....White Plains
Field, Everett, Pauling Military School.....White Plains
Filardi, Basilio, N. Y. U. .....White Plains
Fish, Kenneth.....Mt. Kisco
Follmer, Elsie, Post Graduate.....White Plains
Fourcade, Louis, Post Graduate.....Purchase, N. Y.
Fox, Harold.....White Plains
Fox, Stephen, Post Graduate.....White Plains
Gard, Catherine.....White Plains
Garrity, Devin, Princeton.....White Plains
Goble, Julian, Cornell.....White Plains
Gorton, Vera.....White Plains
Grafflin, Donald, N. Y. U. .....White Plains
Greene, Helen, N. Y. U. .....White Plains
Grieco, Anthony.....White Plains
Haas, Alice, Mt. Holyoke.....White Plains
Haas, Philip, Antioch.....White Plains
Hadfield, Burrows, Harvard.....White Plains
Haigh, Helen, Smith.....White Plains
Hale, Charlotte.....White Plains
Halstead, Gordon, Haverford.....White Plains

Hansen, Matilda.....854 East 169th Street, New York City
Hayes, Eleanor.....White Plains
Hoffman, Henry.....White Plains
Holmes, Melville.....White Plains
Hoskins, Stewart, Haverford.....White Plains
Hovey, Burton, Aviation in Texas.....White Plains
Huelle, Walter, Haverford.....White Plains
Hunt, Mary.....White Plains
Hunter, George, Syracuse.....White Plains
Jayne, Lorena.....White Plains
Johnson, Mabel, N. Y. U. .....White Plains
Johnson, Una (Mrs. Reiss).....White Plains
Jones, Gerald.....White Plains
Johnston, La Verne.....White Plains
Johnston, Merle, LaSalle.....White Plains
Kaufman, Harry, Colby.....White Plains
Kelly, Ida.....White Plains
Keough, Evelyn.....White Plains
Kine, Richard, N. Y. U. .....White Plains
Kissling, Annabelle, Chevy Chase.....White Plains
Koslovsky, Louis.....White Plains
Kristiansen, Karl, Yale.....White Plains
Kruckman, Herbert, Cooper Union.....White Plains
Kruse, Dorothy.....White Plains
Leath, Phyllis.....White Plains
Lebwohl, Rose.....White Plains
Lee, Frederick.....White Plains
Le Fevre, Mildred.....White Plains
Leven, Marion.....White Plains
Leven, Eva.....White Plains
Libman, Morris.....White Plains
Locke, William, Harvard.....White Plains
Lord, Dorothy, Barnard.....White Plains
Lyon, Beatrice, Post Graduate Hospital.....White Plains
Lyon, Richard, Washington and Lee.....White Plains
Macarello, John.....White Plains
Maglio, Marion, New Rochelle College.....White Plains
Malaney, Edward.....White Plains
Malaney, Katherine.....White Plains
McLaughlin, Margaret, Wellesley.....White Plains
Meisels, Pyna.....White Plains
Miller, Anna.....White Plains
Miller, Nathan, Rensselaer Poly. Institute.....White Plains
Moger, Laura.....White Plains
Monohan, Julia, College.....White Plains
Moloney, Walter, Rensselaer.....White Plains
Myers, Charity, Wellesley.....White Plains
Newton, Lester, Colgate.....White Plains
Nichols, Mabel, Instruction Under Vocal and Piano Instructors.....White Plains
Ostrander, Mary, Post Graduate Hospital.....White Plains
Oye, Marita.....White Plains
Palmer, Josephine, N. Y. U. .....White Plains
Payson, Virginia.....White Plains

Peyser, Elizabeth.....Manhattanville, Port Washington, L. I.
Potter, Stanley, Columbia.....White Plains
Pryor, Edward.....White Plains
Quereau, Brenneman, Syracuse.....White Plains
Reynolds, Gerald, Columbia.....White Plains
Rieck, May.....White Plains
Rohde, Frederick, College.....White Plains
Rodgers, Edgar.....White Plains
Secundine, Rose (Married).....White Plains
Sellars, Grace, Hollins.....White Plains
Smith, Archie.....White Plains
Spradling, Justine, N. Y. U. .....White Plains
Stolle, Rudolph, St. Albans.....White Plains
Street, Lucy, Mt. Holyoke.....White Plains
Sussman, Matilda, Post Graduate.....White Plains
Swan, Dana.....Deceased
Tainter, Alice.....White Plains
Ten Eyck, Kathryn, Columbia.....White Plains
Theall, Gerow, Post Graduate.....White Plains
Theall, Ralph.....White Plains
Thornton, Jasper.....White Plains
Tompkins, Helen, Post Graduate Hospital.....White Plains
Treratola, Nicholas.....White Plains
Urban, Charles Roger, Cornell.....White Plains
Van Westrum, Elisabeth.....Kingston, N. Y.
Van Winkle, Paul, Rensselaer Poly. Institute.....White Plains
Viscome, Patsy, N. Y. U. .....White Plains
Wechsler, Catherine, Studying in Europe.....White Plains
West, Edward.....White Plains
Whalen, Paul, Post Graduate.....White Plains
Williams, Virginia, Hollins.....White Plains
Young, Jordon, College.....White Plains

JOKES AND ADVERTISEMENTS

Garage Man—"How much d'you want?"
Driver—"A gallon."
Garage Man—"Wot's the idea—weanin' it?"

A woman's secret society has been formed in America. (It sounds impossible.)

It is reliably reported that Mr. Denby has got the Navy blues.

If the modern girl must have a new form of adornment, why not hang a "Fresh Paint" sign on her?

Hamlet—"I wish Father's ghost would stop that undignified pacing of the ramparts. Uncle and Mother are just made for each other."

Mentally

Miss Johnson—"Does anyone know what's the matter with Dan?"
B. Billingslea—"He's absent."

"Pa, what is the maximum wage?"
"Unsatisfactory, my son."

"The Altons are going South for the winter."
"How silly, when there's so much more of it right here in New York."

The skyline of New York is reported to be moving. It is probably trying to get out of the way of the traffic.

Unseemly Mirth

American (in London)—"Say, waiter, doesn't anybody ever laugh in this hotel?"
Waiter—"Well, yes, sir; we have had complaints."

Class Stones

Freshman—Emerald.
Sophomore—Grindstone.
Junior—Blarney Stone.
Senior—Tomb Stone.—*Exchange.*

Mr. Potter—"William, why do we have day and night?"
Bright Boy—"Because the earth revolts."

Faculty

F avored in lunch-room,
A llowed all privileges,
C atch no diseases,
U nexcelled never,
L ive in luxury,
T ake life easy;
Y et rule persistently.

What the Teachers Think of Us

Freshmen—Almost human.
Sophomores—Fear neither God, man, nor anything else.
Juniors—Not worth killing.
Seniors—Here and there a few rays of light.

Seniors are positively so lazy that they even have to graduate by degrees.

To be a freshie is human—a senior, divine.

Mr. Potter—The scientists used to believe in the theory of phrenology; that is, that one could tell a man's character by his head; but they soon gave up because there was nothing in it.

F. Reed (being poetic):

Leaves may wither,
Flowers may die;
Friends may forget you—
Never shall I.

The Lioness and the Rabbit

IN THE FABLE: Said the rabbit with scorn to the lioness, "You have but one cub." "True," replied the lioness, "but it's a *lion*."

SAFETY — the watchword of the Investor.
SPECIALIZATION—the manner of its attainment.

Westchester County First Mortgages

INSURED $5\frac{1}{2}\%$ INCOME

Lawyers Westchester
Mortgage and Title Company

160 MAIN STREET *Telephone 500* WHITE PLAINS, N. Y.

Bob Tyson—"What's the matter, Bill? Those questions are easy."

Bill Wells—"Oh, it isn't the questions that are bothering me; it's the answers."

Prof.—"Your explanation is as clear as mud."

Student—"Well, that covers the ground, anyway."

B. Billingslea—"What do you think I am, a perfect monkey?"

"Bud" Mitchell—"Oh, no; none of us is perfect."

Paul Ryan—"Les, why do you wear such loud socks?"

Les Van Sant—"Economy, boy, economy. Nobody ever notices that I need a shine."

Father—"Son, I understand you are at the foot of your class in High School."

S. Godfrey—"Why, father, what do you mean? I'm in a class by myself. I scored a goal in every basketball game we played."

"Did you whisper in school today, Joe?" asked the teacher.

"Yes, twicet."

"Should Joe say 'twicet,' Mary?"

"No, he should have said three times."

A teacher one day received the following "excuse" from the mother of one of her charges:

"Deer teecher: You must excuse my Millie bein' late as both the hands is off the clock."

"Can't you go faster than this?" demanded a man on a street car, in a hurry to catch a train.

"Sure," replied the conductor, "but I have to stay on the car."

Mr. Clark—"Shedden, what is a polygon?"

"Fliv."—"Oh, a dead parrot of course."

SEEN IN WINDOW OF SHOE STORE

"Any respectable man, woman or child can have a fit in this store."

She—"I'm going to marry a doctor and then I'll be well for nothing."

He—"Why not marry a minister and be good for nothing."

Miss Porter—"The three people in the front row were the only ones who had their problems correct."

Voice from rear—"Good team work."

G. Smith — "That horrid girl just laughed at me."

E. Shumway—"Never mind, she often laughs at nothing."

B. Billingslea—"Nice dog. Have you taught him any new tricks since I was here last?"

E. Mitchell — "Oh, yes, if you just whistle he'll bring your hat."

Mabel Nathans — "Where have you been?"

N. Adams—"To the cemetery."

Mabel Nathans—"Any one dead?"

N. Adams (gloomily)—"All of them."

Georgia Whelpley — "How can Boyd jump so high?"

"Buddy"—"Easy, you see he trained on spring water all winter."

Mr. Potter — "What is the greatest physical effort you know of?"

"Les" Knight—"Wheeling, West Virginia."

Exams are like the poor—we have them with us always.

The absent-minded professor surveyed himself in the hair brush instead of the mirror. "Gracious, but I need a shave," he mused.

W. Wells — "Charnley fell down the front steps yesterday, but wasn't hurt."

W. McKee—"How was that?"

W. Wells—"He had on a spring suit."

Mr. Kelly—"Wells, what makes you so quiet this morning?"

"Bill" Wells—"Don't bother me; I've been out eight nights this week."

We congratulate the Editors & Business Managers on this year's Oracle

AS in 1923, we have again had the pleasure of printing "THE ORACLE." We sincerely hope that it will receive even more favorable commendation than the previous year's issue. Other schools have also found our "creative printing service" to be artistic, effective, prompt and moderately priced.

A Suggestion to Graduates

When you eventually go into business, insist upon having *good printing.* Cheap "price printing" gives the same impression to a prospective customer, as would a soiled calling card on Walworth Avenue.

With all good wishes to the Class of '24,
in college or in the outside world.

Vickerman Printing Service

Six William Street Phone 3307 White Plains, N. Y.

Chink, Chink, Chinaman

Wing Fu found that his watch refused to go and took it into a local jewelry store to have it repaired. The clerk examined the watch carefully.

Clerk—"It'll cost you $6.50 to have it repaired."

Wing Fu—"Him cost all that?"

Clerk—"Yes, it needs a lot of fixing."

Wing Fu—"Mebbe you make him go a li'l foh two dollah fifty cents?"

Short-sighted Lady (in grocery)—"Is that the head cheese over there?"

Salesman—"No, ma'am; that's one of his assistants."

Creative English

Buddy (aged eight)—"We're goin' to have chicken for dinner."

His Younger Sister—"How do you know?"

Buddy—"I oversmelled it in the kitchen."

A Plea for Accuracy

There is nothing like exactness, even in romance-writing. It would seem, from such banal expressions as, "The man was half mad"—"A half-dead thing"—"With a smile, half-sad, half-joyous," that story writers have been so schooled in fractions that they only "know the half of it, dearie."

What a thrilling novelty if a novelist should spring these on us:

"The man rose from his seat, quarter-crazed."

"When they found the girl, she was three-eighths dead."

"Marcia smiled a smile four-elevenths of joy, seven elevenths of sadness."

"Peter was drunk, very drunk, one-and-five-eighths drunk."

Mr. Potter—"Haven't you any excuse this morning?"

Freshman—"Why, I think school started before I got here."

Should Have A Large Practice

"If you think there's something wrong with your heart, why don't you consult the specialist?"

"I'm afraid he would say it was something fatal."

"Oh, nonsense! He wouldn't; he's an awfully good sort."

Walter Camp has made the All-American football team more times than anybody else.

Advertisements of the Future

We keep a full supply of Grandmother's Favorite Brand rouge, lip-stick, paint and mascaro.

* * *

711 Tobacco—the kind your mother used to smoke.

* * *

Be a typical American—Live in one of our regular American homes; two rooms and kitchenette (with sink).

Mr. Woodward (to civics class)—"Come on, let's get to work if you want to get through; the book is pretty thick."

Class—"So are our heads."

"Bud" Mitchell (in American History)—"McKinley was killed in July and died in September."

Drill Sergeant (to awkward squad)—"A rifle bullet will go through more than a foot of solid wood. Remember that, you block-heads!"

Senior—"You never lose anything by washing your hands."

Freshie—"Nothing but dirt."

Miss Porter's motto for half the people of her fourth period trigonometry class: "They shall not pass."

New York University

School of Commerce, Accounts and Finance

Extramural Division

Announces Evening Sessions

AT

White Plains High School

from 6 to 10 P. M.

SCHEDULE OF COURSES

Beginning Tuesday, September 23, 1924

BOOKKEEPING	SALESMANSHIP
PRINCIPLES OF ACCOUNTING	BUSINESS ENGLISH
ECONOMICS	COMMERCIAL LAW
MONEY AND CREDIT	LITERATURE OF BUSINESS
ADVERTISING	BANKING AND FINANCE

Courses May Be Credited Toward Degrees

APPLY FOR BULLETIN TO

Matthew E. Lynaugh, *Secretary*

HIGH SCHOOL, WHITE PLAINS, N. Y.

Royal Daggett—"Gee, look at this compass. You can't even draw a straight line with it."

Mr. Stearns—"Are you sure this is an original composition?"

"Bill" Wells—"Y-yes, but you may find some of the words in the dictionary."

Mr. Stearns—"Boyd, how do you spell 'dear'?"

B. B. (absent-mindedly)—"E-s-t-h-e-r."

Miss Johnson—"Did you throw any of those paper wads sticking to the board?"

Dan Galgano—"No, ma'am, mine didn't stick."

Senior—"Do you know that guy over there?"

Soph.—"Yes, his name is Baldwin. He sleeps next to me in study hall."

"Bob" Tyson—"We had a history test to-day."

Dan Duryea—"I didn't have to take it."

"Bob" Tyson—"You didn't?"

Dan Duryea—"No, I'm not taking history."

Eleanor Towson—"May I get a drink?"

Mr. Stearns—"Yes, if you do it quietly."

S. North—"Say, did you ever take chloroform?"

J. Sprague—"Naw. What period does it come?"

Absence makes the marks grow rounder.

Mr. Kelly—"Miss Shumway, please continue your translation."

E. Shumway—"Is the next word 'sweetness'?"

Mr. Kelly—"Yes, 'sweetness,' go on."

His Discovery

"The waiters themselves are revolting against the tipping habit."

"I hadn't noticed it."

"But they are. I gave one a dime yesterday in a swell place and he handed it back to me and suggested that I buy a farm with it."

On To It

Waiter in Sportsmen's Lunch (serving soup)—"Looks like rain, sir."

Les Van Sant (with scorn)—"Yes, and tastes like dishwater."

Bright Senior—"You can usually tell what kind of wheels one has in his head by the spokes that come out of his mouth."

Mr. Craig—"Where do earthquakes occur?"

Pupil—"They are distributed over the entire earth."

Mr. Craig—"Yes, like gossip."

In English IV

Mr. Stearns—"Bacon's essays are of this type; they are boiled down to the very essence—just as a very, very small amount of beef extract furnishes soup for the whole lunchroom, so Bacon's essays have furnished thought for many centuries."

Young Men!!! Enlist here!!!

Join the Army!!! A good chance to see the next world.

Work of Art?

Miss Porter—"Now you know, Corr, that you are not in this class officially.

Frank—"What am I, artificially?"

Wanted: A medicine to keep the ink well.

The Home Savings Bank

WHITE PLAINS, N. Y.

OPEN EVERY BUSINESS DAY FROM 9:00 A. M. TO 3:00 P. M.
MONDAY EVENINGS FROM 6 TO 8 O'CLOCK

OFFICERS

DAVID CROMWELL.....President
HARRY S. HAMILTON.....First Vice-President
J. T. LOCKWOOD.....Second Vice-President
JOHN P. KREPPS.....Secretary
ADELBERT T. SHAW.....Asst. Secretary

ONE DOLLAR WILL OPEN AN ACCOUNT

MacDonald (trying to save carfare)—"Fine morning, conductor, isn't it?"

Conductor—"Fare."

"What do you think of Papyrus's chances?"

The Fair Young Thing—"Oh, I don't think anyone can ever beat Dempsey."

Some reformers worry about the human race as though they belonged to it.

Horse Sense

Young Lordling (in Alberta): "My word! There goes the Prince off a horse again. And he was traveling incognito, too."

Puncher: "Yep! But you can't fool a horse."

Two high school girls were engaged in conversation on the street.

"Tom tried to kiss me last night and I wouldn't let him," said the first.

"Did it make him angry?" her companion asked.

"I should say. He said he wished he had called on you."

Promising Material

Lechler—"What qualifications have you for a quarterback? Can you dodge in an open field?"

H. Fiore—"I have been a pedestrian in North White Plains for sixteen years."

Cossack Dancing

Little Tommy, describing some Russian dancers he had seen, put it this way:

"They sat on nothing and danced."

Environment

"What makes him so narrow-minded?"

"He was raised in a New York apartment house."

Wife—"What's the matter, dear? You look worried."

Husband—"The books down at the office won't balance."

Wife — "Can't you buy some new books?"

Mutual Understanding

A jury at Howell failed to convict a boy on a charge of stealing a dog. A boy never steals a dog, of course. They just grin and go away together.

Mother—"Roger! Roger! What are you doing to Willie?"

Roger—"We're playing house-cleaning and Willie said he'd be the carpet if I'd do the work."

The ideal Mexican president will lead his own revolts.

Friendly Caller—"How old is your new baby sister?"

Little Girl—"I think they said she was two weeks and seven ounces."

Solving The Problem

Twelve-year-old Jimmy finally reached what threatened to be his limit of expansion when dessert was served. Jimmy stared but found the solution. He reached for his belt buckle and on the tide of a long-drawn sigh exclaimed: "Guess I'll have to move the decimal point two places."

Drudgery

Truth will out, even in advertisements, as another misprint shows:

"Wanted, a general servant to do the work of a small horse."

American arrested in Rome. When in Rome don't as the Romans don't.

Geo. A. Martin, Inc.

DEALER IN

HUDSON
ESSEX
MOTOR CARS

Martine Ave. at Orawaupum St., White Plains

Will You Pass "Super-Regents" Examinations in Thrift?

WHETHER they go to college or step out into the business world, the members of the Class of '24 have another great lesson to learn—*the habit of thrift*—of saving something out of their incomes or allowances. The same is equally true of the members of the graduating classes to come.

Our Interest Department

pays 4% on all deposits of $5 up. The way to learn thrift is to open an account *now* and make regular deposits. When you have saved $50 or $100 you can then buy a *guaranteed* 5½% First Mortgage Certificate. This is a convenient, safe way to begin the founding of your fortune.

WESTCHESTER TITLE & TRUST COMPANY

CAPITAL AND SURPLUS, $1,100,000

169 MAIN STREET — WHITE PLAINS, N. Y.

Kelsey Smith & Co.

MANUFACTURERS OF

Finished Lumber

Sash, Blinds, Doors, Trim, Asbestos Shingles

WHITE PLAINS, N. Y.

Compliments of

DELTA ALPHA

You will find

It's much easier to hit the mark if you have a single idea.

Our only thought is to satisfy you. Therefore we have in stock now—ready for your college days—the new Brooks 4-button, straight coat, loose trouser models that are all the go. Also real Scotch grain brogue Oxfords for smart footwear.

THE ELLIS STORE

49 Main Street, White Plains

Compliments of

H. J. HOFFMAN

Prime Meats & Groceries

Lake Street Market

OUR

Checking Department

will exercise greatest promptness in the handling of your active deposits subject to check. And a local checking account is something every resident of White Plains should maintain.

OUR

Interest Department

makes itself of particular value to all who desire safe, profitable investments for surplus funds. Deposits in this Department receive interest at the rate of 4% annually, paid on any amount from $5.00 upward—if left for a period of six months.

The Citizens Bank

WHITE PLAINS, N. Y.

CHECKING ACCOUNTS
SAFE DEPOSIT BOXES

INTEREST DEPARTMENT
FOREIGN EXCHANGE

KNOX, LENT & STEVENS

GENERAL INSURANCE

15 Court Street Telephones 3520--1--2 White Plains, N. Y.

AN officer of THE COUNTY TRUST COMPANY recently addressed a gathering of young men. He told an incident that happened in Chicago some years ago. The President of a very large banking institution, in passing through the public lobby, noticed a small boy in great distress. He took him into his private office, where he learned that the teller had refused to accept the child's five cents for deposit, the first he had earned, and that the disappointment had caused tears.

The big-hearted President, seeing the thrifty nature of the boy, directed that a book be issued.

That thrifty young man is today the President of that Chicago institution

Z. POZNER, READY-TO-WEAR AND REMODELED

In White Plains
Since 1903

Furs

Telephone
2423

8 MAMARONECK AVE. WHITE PLAINS, N. Y.

Office Phone 3604

Whiffen Electric Co., Inc.

Electrical
Installations
Lighting Fixtures
and Supplies

82 Martine Ave., White Plains

LUNCH ROOM

Frank Terhune

Proprietor

Open Day and Night

Cor. Mamaroneck Ave. and Main St.

William Popkave

Violinist

Teacher of the Art of Violin Playing and Theory of Music

All Lessons are Private and a

Pupils' Orchestra of Advanced Players

Practice once a week under the personal direction of Mr. Popkave

STUDIOS:

109 Main St., White Plains. Tel. 779
NEW YORK ACADEMY OF MUSIC
119 West 106th Street

Briante Construction Co.

INCORPORATED

ROCCO BRIANTE, *Pres.*

Builders and General Contractors

A Specialty in Masonry

References on Request

Phone 1646

12 Hillside Ave., White Plains, N. Y.

Artist Photographers

LE VON STUDIO

116 Main Street

WHITE PLAINS, N. Y.

Our Portraits of Perfection Please Particular People

Tel. 2134

Phones 220—1503

Henry A. Vogt

CHEMIST

Prescription Department
Analytical Department
Chemical and Bacteriological Laboratories

ANALYSIS WATER
MILK AND
URINE

85 Main Street, White Plains, N. Y.

W. Lee Tuller Walter V. Hogan

If It Happens in Westchester County, You'll Read it in

The Daily Reporter

Best Small City Newspaper in New York State

Phone 340

Spring St. Market

FRED J. PELDA
Proprietor

Prime Meats, Poultry and Provisions

Prompt Delivery

8 Spring Street, White Plains, N. Y.

ABE ABRAMS FRED TEN BROECK

Paul Pincus, Inc.

The Leading
Men's and Boys'
Outfitters

In White Plains Since 1894

Albert H. Smith

Builder

DESIGN
CONSTRUCTION
SERVICE

THIS MEANS
A SUBSTANTIAL
SAVING TO
YOU

43 Brookfield Street
WHITE PLAINS, N. Y.

Fred The Tailor

"That's All"

Phone 1272

10 Spring Street, White Plains

"Say it with Flowers"

N. Y. Floral Co.

FIVE
Largest Equipped Stores
in Westchester County
at Your Service

S. HORNER, *Manager*

154 Main Street, White Plains, N. Y.

Phone 2604

YONKERS NEW ROCHELLE MT. VERNON

24 Years in the Same Place

Franz Von Rein

Auditorium
Market

We Carry None But the
Best Grade of
Groceries and Meats

"Buy at Home"

Prompt Delivery of Goods
Our Service is Unequalled

192-194 Main Street
WHITE PLAINS, N. Y.

Phone 3984 or 779

Emma M. Murr

Teacher of Mandolin
and Banjo

Representing Gibson Instruments

STUDIO
109 MAIN ST., WHITE PLAINS, N. Y.

Established 1868

E. Schirmer & Son

101 MAIN STREET

White Plains' Leading
Haberdashers

The Store Where Young Men
Can Get the Kind of
Furnishings Which
They Like

STETSON HATS
MANHATTAN SHIRTS

Phone 2703

People's Market

INCORPORATED

City Dressed
Meats and
Fancy Poultry

FREE DELIVERY

WHITE PLAINS, N. Y.

Telephone 1547

Fred M. Underhill

General
Insurance

REAL ESTATE
MORTGAGE LOANS
APPRAISALS

REALTY BUILDING
185 Main Street, White Plains, N. Y.

Associated with
IRVING W. YOUNG

Compliments of

FFARRINGTON M. THOMPSON

Counselor at Law

WHITE PLAINS, N. Y.

Y. M. C. A.

A place to go
And something to do
When school is out
And work is through.

YMCA

Compliments of

The Nut & Coffee House

WHITE PLAINS, N. Y.

THE
Ivison Optical Shop

STANTON G. NICHOLS
Optometrist

201 Main Street, White Plains, N. Y.
Phone 1191

Lloyd D. LeMan
Inc.

PHOTOGRAPHS AND
HOME PORTRAITS
OF DISTINCTION

154 Main Street, White Plains, N. Y.
Phone 215

Phone 1107

I. FRANKFORT

Locksmith and
Glazier

16 So. Lexington Ave., White Plains

Orawaupum
Tire & Repair Co.

INCORPORATED
AUTO ACCESSORIES
TIRES AND TUBES
Steam Vulcanizing and Repairing
GOODYEAR SERVICE STATION
Truck Tires Applied
19-21 Orawaupum St., White Plains
Phone 2240

S. D'AGARIS

CUSTOM TAILOR

149 Main Street, White Plains, N. Y.

Established 1906

Compliments of

Prince & Ripley

WESTCHESTER
REALTORS

Depot Plaza, White Plains

Post Road
Pharmacy

D. SVIGALS, PH. G., *Prop.*

Post Road and South Lexington Ave.
WHITE PLAINS, N. Y.

Phone: White Plains 1292

Ben Visca & Bro.

STRICTLY
CUSTOM TAILORING

Depot Plaza, Cor. Orawaupum Street
Formerly occupied by
Prince & Ripley

Phone 3046

Compliments of

Dr. Chas. P. Sniffen

Compliments of

Carmelo Bambace

The Court House Barber Shop

M. ANTHONY, *Prop.*

Misses and Children's Hair Cutting a Specialty

Six Barbers Always at Your Service

5 Court Street. Phone 1520

Fred J. Gillick

QUALITY
AUTOMOTIVE EQUIPMENT
TIRES—TUBES

16 E. Post Road, White Plains, N. Y.

Telephone 2603

Compliments of

Kasper's Men's Shop

CLOTHIERS—HATTERS
FURNISHERS

121 Main Street, White Plains, N. Y.

C. V. TEN BROECK D. F. MURPHY

Ten Broeck Shoe Dept.

Just Real Good Shoes

179 Main Street, White Plains, N. Y.

Phone 1279

FOREST LAKE SPRING LAKE

C. Deutermann & Son

Wholesale and Retail

ICE

LAKE AND HYGEIA

Grain, Feed, Hay and Straw

Lake Street, White Plains, N. Y.

Service Courtesy

TEL.2035
STATEN ISLAND
DYERS & CLEANERS
A. MAMARONECK AVE.
WHITE PLAINS, N.Y.
FANCY DYEING ~ DRY CLEANING

Draperies, Carpets, Rugs, Curtains, Blankets, Fancy Gowns a Specialty

Ladies' and Gentlemen's Garments Cleaned or Dyed Equal to New
Satisfaction Guaranteed

The Moss Photo Engraving Company

438-448 West 37th Street

NEW YORK

HANWI AND HANWI

WEARING APPAREL
FOR MEN AND BOYS

Main Street at Lexington Avenue
WHITE PLAINS, N. Y.
Phone: White Plains 2606

Compliments of

William X. Weed

LOIZEAUX STUDIOS

Interior Decoration
Curtains and
Furniture

MT. KISCO, N. Y.